TEMPOMIX time flow shower mixer

Ref. 790427

Single control time flow

DESCRIPTION

TEMPOMIX time flow shower mixer - Ref. 790427

Recessed time flow shower kit:
Stainless steel wall plate 160 x 160mm.
Standard recessing housing.
Recessing depth can be adjusted from 28 to 48mm.
TEMPOMIX ¾" single control mixer.
Ligature-resistant collar.
Temperature control and operation via the push-button.
Maximum temperature limiter (can be adjusted by the installer).
Time flow ~30 seconds.
Flow rate 12 lpm at 3 bar.
M½" connections for Ø 14mm copper tubes.
Integrated non-return valves and filters.
Chrome-plated metal push-button.
Integrated non-return valves and filters.
30-year warranty.
This model does not have a waterproof recessing box. The installer must ensure that the recessing area is waterproof and any leaks or condensates can drain away (see installation guide).

ADVANTAGES

- Wall recessed installation
- System tested to over 500000 operations
- Soft-touch operation

TECHNICAL CHARACTERISTICS

TEMPOMIX time flow shower mixer - Ref. 790427
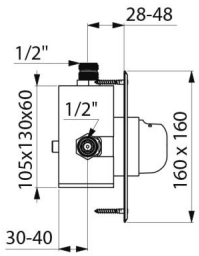
Connector	½"
Technology	Time flow
Height	160mm
Width	160mm
Flow rate	12 lpm
Norms	
Warranty	30 YEAR WARRANTY