

# DELABIE



STAINLESS STEEL  
SANITARY WARE

# DELABIE

## CONTACTS

### HEAD OFFICE & PRODUCTION SITE

18, rue du Maréchal Foch  
80130 Friville  
FRANCE

[delabie.com](http://delabie.com)

### EXPORT

Tel. +33 (0)3 22 60 22 72  
[export@delabie.fr](mailto:export@delabie.fr)

### QUOTES

Tel. +33 (0)3 22 60 22 72  
[export.quotes@delabie.fr](mailto:export.quotes@delabie.fr)

### TECHNICAL SUPPORT

Tel. +33 (0)3 22 60 22 74  
Fax +33 (0)3 22 30 31 07  
[sav@delabie.fr](mailto:sav@delabie.fr)



Certification  
ISO 9001: 2015  
quality management  
systems

## ACS

**Certificate of Sanitary Conformity.**  
All DELABIE products conform to the DWD\* directive, the modified directive of 29/05/1997, the directive of 25/06/2020 and the French Ministry of Health circular DGS/SD7A2002 no. 571 dated 25/11/2002.

\* EU Drinking Water Directive.

NEW

## DELABIE's commitment!



### DELABIE PRODUCTS HAVE A 30-YEAR WARRANTY!

DELABIE products are designed to last for as long as possible.

The quality of our products is such that we have no hesitation in **guaranteeing our products for 30 years\***.



### DELABIE PRODUCTS CAN BE REPAIRED FOR 50 YEARS!

We will keep spare parts for our products for 50 years\* to facilitate any necessary repairs.

DELABIE is helping to minimise your costs and prolong product lifespans, thereby reducing your ecological footprint.

\* See Terms and Conditions of Sales

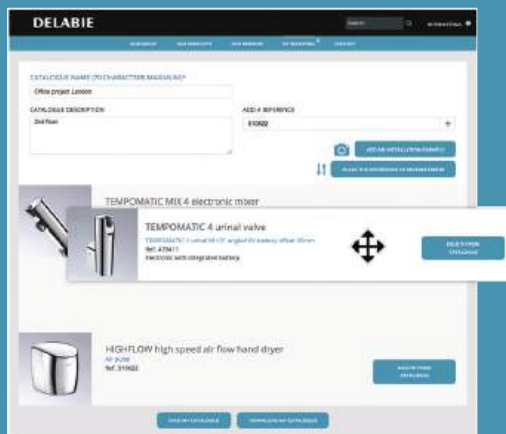

## DELABIE.COM AVAILABLE FEATURES

Create your own catalogue using **your own product selection**.

You can **personalise** it by giving it a project name and description, by choosing the order for the products to appear and by adding lifestyle images.

This catalogue will then be available in **Word, PDF and Excel** formats.



## BIM: DELABIE'S CORE PRODUCTS ARE NOW AVAILABLE

To meet the requirements of BIM technology, DELABIE has modelled its core products.

**BIM files** can be downloaded via the relevant product data sheet or via datashare.

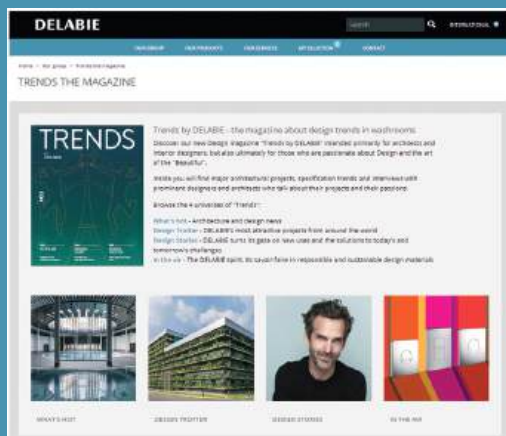

## TRENDS THE MAGAZINE: THE DESIGN TRENDS TAB

Browse the "Trends by DELABIE" magazine intended for those who are passionate about Design and the art of the "Beautiful".

Discover the 4 universes of "Trends" with major international projects, specification trends as well as interviews with prominent designers and architects who talk about their projects and their passions.



WASHBASINS.....	5
WC PANS - WC PANS WITH CISTERNS.....	11
URINALS.....	13

BLACK MAGIC  
RANGE  
**3**



INDIVIDUAL WASHBASINS.....	17
MULTIPLE WASHBASINS.....	33



WC PANS - WC PANS WITH CISTERNS.....	41
TOILET SEATS.....	47

DESIGN  
RANGE  
**15**



INDIVIDUAL URINALS.....	51
URINAL DIVIDERS.....	54
TROUGH URINALS.....	56
VALVE RECOMMENDATIONS FOR URINALS.....	59



SHOWER TRAYS.....	62
-------------------	----



PROFESSIONAL HAND WASHBASINS.....	67
DRINKING FOUNTAINS.....	71
SURGICAL SCRUB UP TROUGHS.....	73
DISPOSAL SINKS.....	75
ACCESSIBILITY SOLUTIONS.....	78

HOSPITAL AND  
PROFESSIONAL  
RANGE  
**65**



WASHBASINS.....	84
WASHBASINS WITH INTEGRATED TAPS.....	86
WC PANS - SQUAT WC PANS.....	88
WASHBASIN AND WC COMBINATIONS.....	91
URINALS.....	94

SECURE SECTOR  
RANGE  
**83**

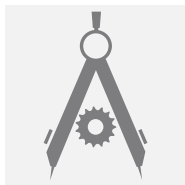

PUBLIC AND COMMERCIAL SOLUTIONS - INSPIRATION.....	98
CERTIFICATION.....	106
MAINTENANCE AND INSTALLATION ADVICE.....	106
REFERENCE INDEX.....	108

ADVICE  
INDEX  
**97**





# Black Magic

## WASHBASINS 5

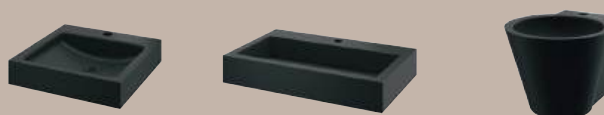

## WC PANS 11



## URINALS 13

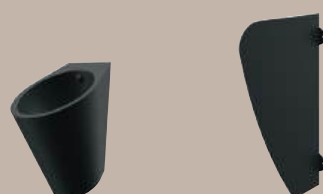



Matte black HEMI round inset washbasin **120490BK** - BLACK BINOPTIC electronic tap **378035** - Matte black electronic soap dispenser **512066BK**



- **Teflon® or PTFE finish:** withstands intensive use, withstands chemical products and is easy to clean
- **Design:** black is forever in fashion, a sure bet that is timeless, brings style to washrooms
- **Go all black:** perfectly matches with BLACK BINOPTIC taps and matte black finish hygienic accessories

### HEMI Ø 385 washbasin

For recessed installation from above or below



- Round basin for recessed installation from above or below.
- Basin internal diameter: 385mm.
- Cut-out basin diameter:  
400mm for installation from above,  
380mm for installation from below.
- Bacteriostatic 304 stainless steel.
- Stainless steel thickness: 0.8mm.
- Matte black Teflon® finish.
- One-piece, seam-free pressed bowl.
- Rounded edges prevent injury.
- Supplied without waste. Waste with black finish can be added (6110BK) or chrome finish (6110).
- Without overflow.
- CE marked. Complies with European standard EN 14688.
- Weight: 1.6kg.
- 30-year warranty.

For taps see the DELABIE catalogue "Water Controls for Public and Commercial Places" (DOC 609INT).

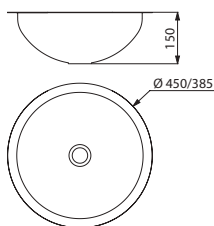

120490BK

HEMI inset washbasin Ø 385mm from above or below		
Matte black Teflon® finish		120490BK
HYGIÉNA waste		
Black finish		6110BK
Chrome finish		6110

### QUADRA washbasin

Countertop



- Countertop, semi-recessed washbasin, 380 × 380mm.
- Suitable for use with wall-mounted or extended mixer/tap.
- Basin internal diameter: 310mm.
- Cut-out basin diameter: 310mm.
- Bacteriostatic 304 stainless steel.
- Stainless steel thickness: 1.2mm.
- Matte black Teflon® finish.
- One-piece, seam-free pressed bowl.
- Rounded edges prevent injury.
- Supplied without waste. Waste with black finish can be added (6110BK) or chrome finish (6110).
- Without overflow.
- CE marked. Complies with European standard EN 14688.
- Weight: 3kg.
- 30-year warranty.

For taps see the DELABIE catalogue "Water Controls for Public and Commercial Places" (DOC 609INT).

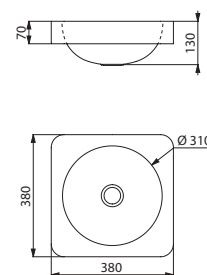

120650BK

Countertop QUADRA washbasin		
Matte black Teflon® finish		120650BK
HYGIÉNA waste		
Black finish		6110BK
Chrome finish		6110

: dispatch within 6 weeks : stock item





Matte black ALGUI countertop washbasin **120110BK** - BLACK BINOPTIC 2 electronic tap **375130** - Matte black SPEEDJET 2 air pulse hand dryer **510624B**



- **Teflon® or PTFE finish:** withstands intensive use, withstands chemical products and is easy to clean
- **Design:** black is forever in fashion, a sure bet that is timeless, brings style to washrooms
- **Go all black:** perfectly matches with BLACK BINOPTIC taps and matte black finish hygienic accessories

## ALGUI washbasin

Countertop



- Countertop washbasin, Ø 375mm.
- Suitable for use with wall-mounted or extended mixer/tap.
- Basin internal diameter: 310mm.
- Bacteriostatic 304 stainless steel.
- Stainless steel thickness: 1.2mm.
- Matte black Teflon® finish.
- One-piece, seam-free pressed bowl.
- Rounded edges prevent injury.
- Supplied without waste. Waste with black finish can be added (6110BK) or chrome finish (6110).
- Without overflow.
- CE marked. Complies with European standard EN 14688.
- Weight: 3.8kg.
- 30-year warranty.

For taps see the DELABIE catalogue "Water Controls for Public and Commercial Places" (DOC 609INT).

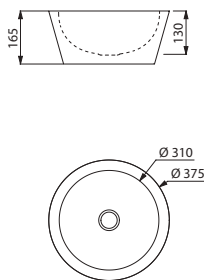

120110BK

### ALGUI countertop washbasin

Matte black Teflon® finish		<b>120110BK</b>
<b>HYGIÉNA waste</b>		
Black finish		<b>6110BK</b>
Chrome finish		<b>6110</b>

## UNITO washbasin

Countertop or wall-mounted



- Countertop or wall-mounted washbasin, 395 × 350 or 405mm depending on the model.
- Suitable for use with wall-mounted or extended mixer/tap.
- Bacteriostatic 304 stainless steel.
- Stainless steel thickness: 1.2mm.
- Matte black Teflon® finish.
- Rounded edges prevent injury.
- Supplied without waste. Waste with black finish can be added (6110BK) or chrome finish (6110).
- Without overflow.
- CE marked. Complies with European standard EN 14688.
- Weight: 3.3kg for 120810BK model; 3.6kg for models 121810BK and 121830BK.
- 30-year warranty.

For taps see the DELABIE catalogue "Water Controls for Public and Commercial Places" (DOC 609INT).

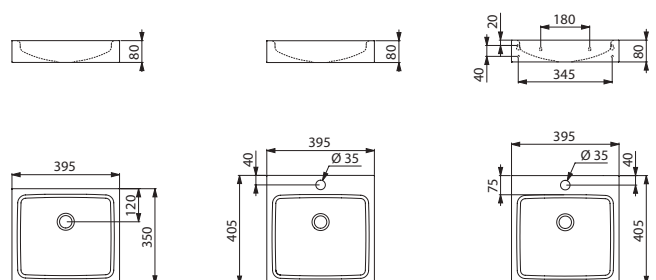

120810BK

121810BK

121830BK

### UNITO countertop washbasin - Matte black Teflon® finish

Without tap hole		<b>120810BK</b>
With central tap hole Ø 35mm		<b>121810BK</b>

### UNITO wall-mounted washbasin - Matte black Teflon® finish

With central tap hole Ø 35mm		<b>121830BK</b>
------------------------------	--	-----------------

### HYGIÉNA waste

Black finish		<b>6110BK</b>
Chrome finish		<b>6110</b>

: dispatch within 6 weeks : stock item



Matte black MINI BAILA washbasin **121180BK** - BINOPTIC chrome-plated electronic tap **378015** - HYGIÉNA chrome-plated waste **6110**





- **Teflon® or PTFE finish:** withstands intensive use, withstands chemical products and is easy to clean
- **Design:** black is forever in fashion, a sure bet that is timeless, brings style to washrooms
- **Go all black:** perfectly matches with BLACK BINOPTIC taps and matte black finish hygienic accessories

### AQUEDUTO washbasin

Wall-mounted with concealed waste outlet



- Wall-mounted washbasin, 700 × 440mm.
- Simple and timeless design.
- Bacteriostatic 304 stainless steel.
- Stainless steel thickness: 1.2mm.
- Matte black Teflon® finish.
- Rounded edges prevent injury.
- Supplied with waste 1¼".
- Without overflow.
- Supplied with fixing elements and supports.
- CE marked. Complies with European standard EN 14688.
- Weight: 12kg.
- 30-year warranty.

For taps see the DELABIE catalogue "Water Controls for Public and Commercial Places" (DOC 609INT).

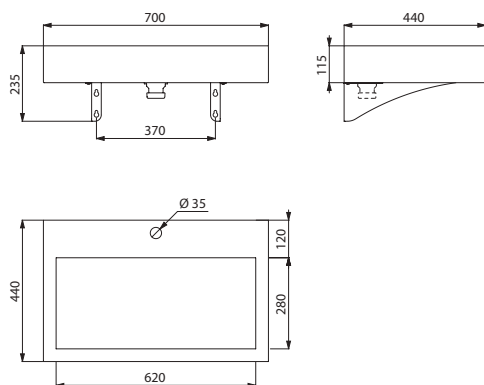

121150BK

#### AQUEDUTO wall-mounted washbasin - Matte black Teflon® finish

Without tap hole		120150BK
With central tap hole Ø 35mm		121150BK

### MINI BAILA washbasin

Wall-mounted



- Wall-mounted washbasin.
- Basin internal diameter: 310mm.
- Design-led styling.
- Bacteriostatic 304 stainless steel.
- Stainless steel thickness: 1mm.
- Matte black Teflon® finish.
- Rounded edges prevent injury.
- Supplied without waste. Waste with black finish can be added (6110BK) or chrome finish (6110).
- Without overflow. Supplied with fixing elements.
- CE marked. Complies with European standard EN 14688.
- Weight: 4.1kg.
- 30-year warranty.

For taps see the DELABIE catalogue "Water Controls for Public and Commercial Places" (DOC 609INT).

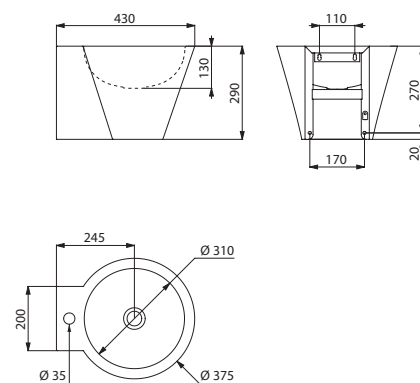

121180BK

#### MINI BAILA wall-mounted washbasin - Matte black Teflon® finish

With central tap hole Ø 35mm		121180BK
<b>HYGIÉNA waste</b>		
Black finish		6110BK
Chrome finish		6110

: dispatch within 6 weeks : stock item



Wall-hung matte black S21 S WC pan **110310BK** - Slimline toilet seat **102819** - TEMPOFLUX 3 time flow flush system **763BOX + 763030**  
Matte black toilet brush set **4051BK** - Matte black coat hook **4043BK** - Matte black toilet roll holder **510083BK**



- **Teflon® or PTFE finish:** withstands intensive use, withstands chemical products and is easy to clean
- **Design:** black is forever in fashion, a sure bet that is timeless, brings style to washrooms
- **Go all black:** perfectly matches with black tempered glass WC control plates and matte black finish hygienic accessories

## S21 S, 700 S and S21 P WC pans

Wall-hung or floor-standing



- Wall-hung or floor-standing WC.
- Elegant and simple design.
- Bacteriostatic 304 stainless steel. Stainless steel thickness: 1.5mm.
- Matte black Teflon® finish.
- One-piece pressed WC bowl, seam-free for easy maintenance and better hygiene.
- Concealed perimetral flushing rim.
- Horizontal water inlet Ø 55mm.
- Horizontal or vertical waste outlet depending on the model, Ø 100mm.
- Water saving: works with 4L or more of water.
- Pre-drilled holes for fixing the toilet seat. Supplied with stainless steel blanking caps when installed without toilet seat.
- Quick and easy to install from the front thanks to a stainless steel mounting frame or 2 access panels with TORX security screws depending on the model.
- CE marked. Complies with European standard EN 997 for 4L flush.
- Option: seats with or without lid (see page 47).
- Weight: 11kg for model S21 S; 14.5kg for model 700 S; 14kg for model S21 P.
- 30-year warranty.

For taps see the DELABIE catalogue "Water Controls for Public and Commercial Places" (DOC 609INT).

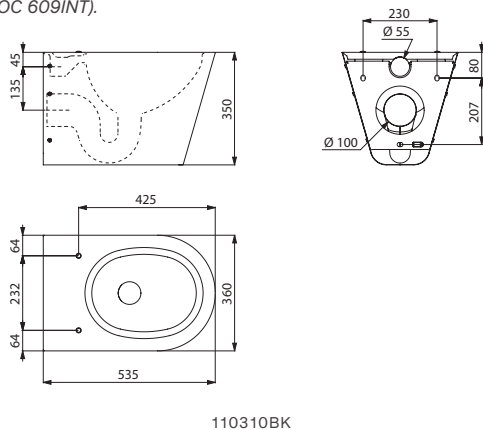

110310BK

### WC pan - Matte black Teflon® finish

Wall-hung WC pan (S21 S)		<b>110310BK</b>
Wall-hung WC pan for people with reduced mobility (700 S)		<b>110710BK</b>
Floor-standing WC pan (S21 P)		<b>110300BK</b>

## MONOBLOCO S21 WC pan

With cistern



- Floor-standing WC with dual flush cistern 3L/6L.
- Bacteriostatic 304 stainless steel. Stainless steel thickness: 1.5mm.
- Matte black Teflon® finish.
- One-piece pressed WC bowl, seam-free for better hygiene.
- Concealed perimetral flushing rim. Water supply can be recessed from below or exposed from the side (right/left).
- Recessed horizontal or vertical waste outlet. Supplied with PVC pipe.
- Pre-drilled holes for fixing the toilet seat. Supplied with stainless steel blanking caps when installed without toilet seat.
- Quick to install: 2 access panels with TORX security screws.
- CE marked. Complies with European standard EN 997 for 4L flush.
- Option: seats with or without lid (see page 47).
- Weight: 21kg.
- 30-year warranty.

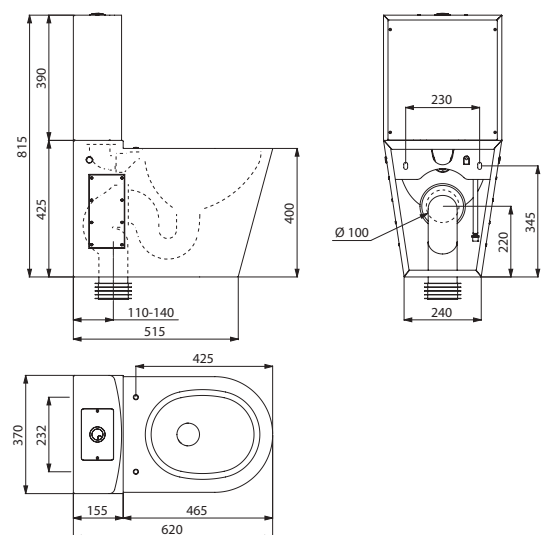

110390BK

### MONOBLOCO S21 WC pan with cistern Matte black Teflon® finish



**110390BK**

 : dispatch within 6 weeks  : stock item







- **Teflon® or PTFE finish:** withstands intensive use, withstands chemical products and is easy to clean
- **Design:** black is forever in fashion, a sure bet that is timeless, brings style to washrooms
- **Go all black:** perfectly matches with black tempered glass urinal controls

**FINO urinal**

Rimless



- Wall-hung individual rimless urinal.
- Compatible with all standard frame systems on the market.
- Bacteriostatic 304 stainless steel. Stainless steel thickness: 1.2mm.
- Matte black Teflon® finish.
- Rear water inlet (recessed).
- Recessed or exposed horizontal waste outlet.
- Concealed trap.
- Quick and easy to install from the front thanks to a stainless steel mounting frame.
- Supplied with a 1½" P trap. Supplied with fixing elements.
- CE marked. Complies with European standard EN 13407 for a 2-litre flush.
- Weight: 3.5kg.
- 30-year warranty.

For valves, see recommendations for individual urinals on page 59.

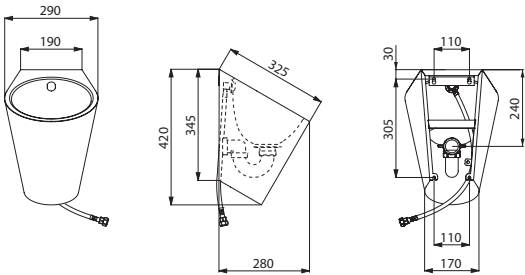

135710BK

**AZA divider**

Wall-mounted



- Wall-mounted urinal divider.
- Bacteriostatic 304 stainless steel.
- Stainless steel thickness: 3mm.
- Matte black Teflon® finish.
- Rounded edges.
- Supplied with fixing elements and TORX anti-theft screws.
- Weight: 4kg.
- 30-year warranty.

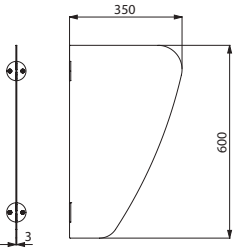

100620BK

FINO wall-hung urinal - Rear water inlet (recessed) Matte black Teflon® finish		135710BK
-----------------------------------------------------------------------------------	--	----------

AZA wall-mounted urinal divider Matte black Teflon® finish - Height 600mm		100620BK
------------------------------------------------------------------------------	--	----------

: dispatch within 6 weeks : stock item





# Washbasins

## INSET COUNTERTOP 17



## FLOOR-STANDING 21



## WALL-MOUNTED 23



## MULTIPLE WASHBASINS TROUGH 33





## HEMI Ø 310mm and Ø 385mm washbasins

For recessed installation from above or below



- Round basin for recessed installation from above or below.
- Basin internal diameter: 310mm or 385mm.
- Cut-out basin diameter for Ø 310mm model: 330mm for installation from above, 310mm for installation from below.
- Cut-out basin diameter for Ø 385mm model: 400mm for installation from above, 380mm for installation from below.
- Bacteriostatic 304 stainless steel.
- Stainless steel thickness: 0.8mm.
- One-piece, seam-free pressed bowl.
- Rounded edges prevent injury.
- Supplied with 1¼" waste.
- Without overflow.
- CE marked. Complies with European standard EN 14688.
- Weight: 1.5kg for 120470/120471 models; 1.6kg for 120490/120491 models.
- 30-year warranty.

For taps see the DELABIE catalogue "Water Controls for Public and Commercial Places" (DOC 609INT).

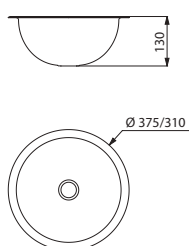

120470/120471

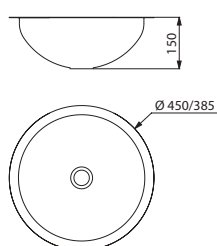

120490/120491

## QUADRA washbasin

Countertop



- Countertop, semi-recessed washbasin, 380 × 380mm.
- Suitable for use with wall-mounted or extended mixer/tap.
- Basin internal diameter: 310mm.
- Cut-out diameter: 310mm.
- Bacteriostatic 304 stainless steel.
- Stainless steel thickness: 1.2mm.
- Dual finish is available: bright polished basin interior and polished satin exterior.
- One-piece, seam-free pressed bowl.
- Rounded edges prevent injury.
- Supplied with 1¼" waste.
- Without overflow.
- CE marked. Complies with European standard EN 14688.
- Weight: 3kg.
- 30-year warranty.

For taps see the DELABIE catalogue "Water Controls for Public and Commercial Places" (DOC 609INT).

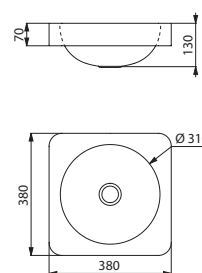

120650/120652

HEMI washbasin Ø 310mm for recessed installation from above or below		
Polished satin 304 stainless steel		120470
Bright polished 304 stainless steel		120471
HEMI washbasin Ø 385mm for recessed installation from above or below		
Polished satin 304 stainless steel		120490
Bright polished 304 stainless steel		120491

Countertop QUADRA washbasin		
Polished satin 304 stainless steel		120650
Dual finish 304 stainless steel		120652

: dispatch within 4 weeks    : stock item





## ALGUI washbasin

Countertop



- Countertop washbasin, Ø 375mm.
- Suitable for use with wall-mounted or extended mixer/tap.
- Basin internal diameter: 310mm.
- Bacteriostatic 304 stainless steel.
- Stainless steel thickness: 1.2mm.
- Dual finish is available: bright polished basin interior and polished satin exterior.
- One-piece, seam-free pressed bowl.
- Rounded edges prevent injury.
- Supplied with 1¼" waste.
- Without overflow.
- CE marked. Complies with European standard EN 14688.
- Weight: 3.8kg.
- 30-year warranty.

For taps see the DELABIE catalogue "Water Controls for Public and Commercial Places" (DOC 609INT).

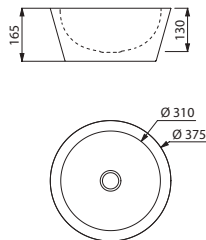

120110/120112

## UNITO washbasin

Countertop



- Countertop washbasin, 395 × 350 or 405mm depending on the model.
- Suitable for use with wall-mounted or extended mixer/tap.
- Bacteriostatic 304 stainless steel.
- Stainless steel thickness: 1.2mm.
- Rounded edges prevent injury.
- Supplied with 1¼" waste.
- Without overflow.
- CE marked. Complies with European standard EN 14688.
- Weight: 3.3kg for 120810 model; 3.6kg for 121810 model.
- 30-year warranty.

For taps see the DELABIE catalogue "Water Controls for Public and Commercial Places" (DOC 609INT).

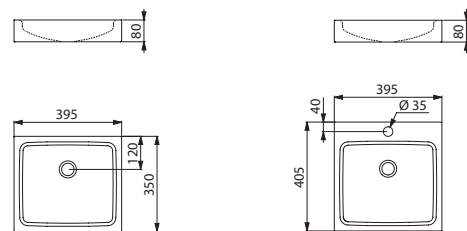

120810

121810

### ALGUI countertop washbasin

Polished satin 304 stainless steel		<b>120110</b>
Dual finish 304 stainless steel		<b>120112</b>

### UNITO countertop washbasin - Polished satin 304 stainless steel

Without tap hole		<b>120810</b>
With central tap hole Ø 35mm		<b>121810</b>

: dispatch within 4 weeks    : stock item



BAILA floor-standing washbasin **120172** - BINOPTIC electronic tap **379DER**  
Electronic liquid soap or foam dispenser **512111P** - Combi paper towel dispenser/bin **510715S**



### REDO-T washbasin

Floor-standing



- Floor-standing washbasin, height 830mm. Basin internal diameter: 310mm.
- Design-led styling.
- Bacteriostatic 304 stainless steel. Stainless steel thickness: 0.8mm.
- Rounded edges prevent injury.
- Supplied with 1¼" waste. Without overflow. Supplied with fixing elements.
- CE marked. Complies with European standard EN 14688.
- Weight: 14kg.
- 30-year warranty.

For taps see the DELABIE catalogue "Water Controls for Public and Commercial Places" (DOC 609INT).

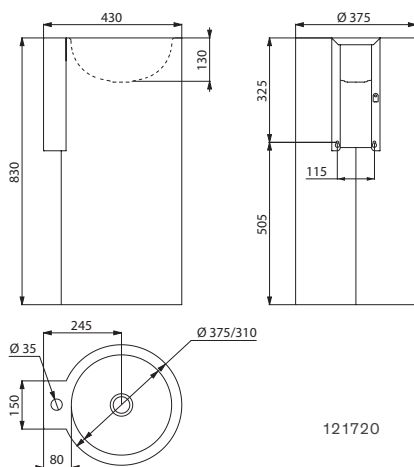

121720

#### REDO-T floor-standing washbasin - Polished satin 304 stainless steel

Without tap hole	⌚	120720
With central tap hole Ø 35mm	⌚	121720

### BAILA washbasin

Floor-standing



- Floor-standing washbasin, height 830mm. Basin internal diameter: 310mm.
- Design-led styling.
- Bacteriostatic 304 stainless steel. Stainless steel thickness: 0.8mm.
- Dual finish is available: bright polished basin interior and polished satin exterior.
- Rounded edges prevent injury.
- Supplied with 1¼" waste. Without overflow. Supplied with fixing elements.
- CE marked. Complies with European standard EN 14688.
- Weight: 12kg.
- 30-year warranty.

For taps see the DELABIE catalogue "Water Controls for Public and Commercial Places" (DOC 609INT).

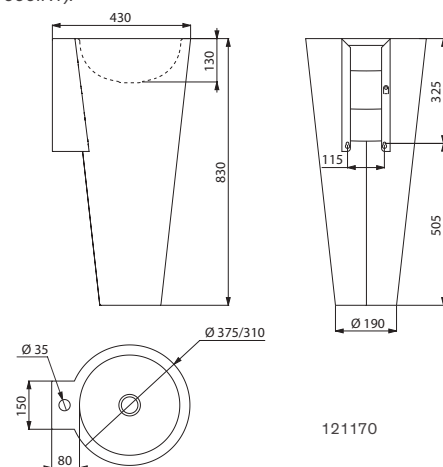

121170

#### Floor-standing BAILA washbasin without tap hole

Polished satin 304 stainless steel	⌚	120170
Dual finish 304 stainless steel	⌚	120172

#### Floor-standing BAILA washbasin with central tap hole Ø 35mm

Polished satin 304 stainless steel	⌚	121170
------------------------------------	---	--------

⌚ : dispatch within 4 weeks    📦 : stock item



AQUEDUTO washbasin

Wall-mounted with concealed waste outlet



- Wall-mounted washbasin, 700 × 440mm.
- Simple and timeless design.
- Bacteriostatic 304 stainless steel.
- Stainless steel thickness: 1.2mm.
- Rounded edges prevent injury.
- Supplied with 1¼" waste.
- Without overflow.
- Supplied with brackets and fixing elements.
- CE marked. Complies with European standard EN 14688.
- Weight: 12kg.
- 30-year warranty.

For taps see the DELABIE catalogue "Water Controls for Public and Commercial Places" (DOC 609INT).

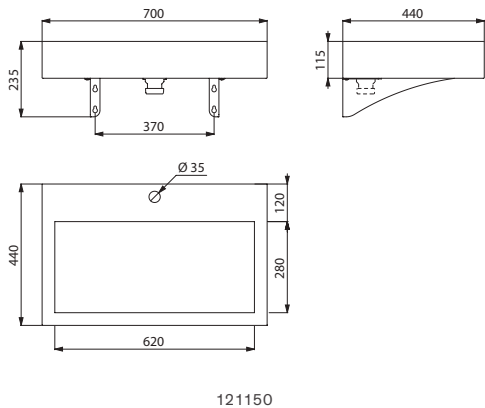

Wall-mounted AQUEDUTO washbasin - Polished satin 304 stainless steel		
Without tap hole		120150
With central tap hole Ø 35mm		121150
Available on request: other lengths (600mm - 1,800mm)		

UNITO washbasin

Wall-mounted



- Wall-mounted washbasin, 395 × 350 or 405mm depending on model.
- Simple and timeless design.
- Bacteriostatic 304 stainless steel.
- Stainless steel thickness: 1.2mm.
- Rounded edges prevent injury.
- Supplied with 1¼" waste.
- Without overflow.
- Supplied with fixing elements.
- CE marked. Complies with European standard EN 14688.
- Weight: 3.3kg for 120830 model; 3.6kg for 121830 model.
- 30-year warranty.

For taps see the DELABIE catalogue "Water Controls for Public and Commercial Places" (DOC 609INT).

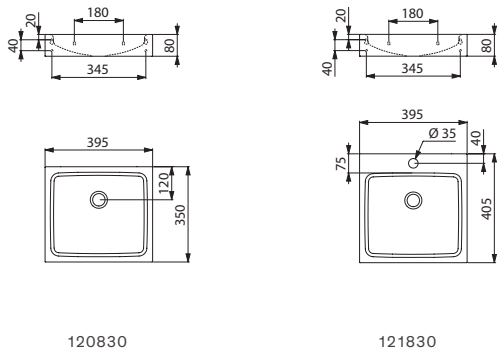

Wall-mounted UNITO washbasin - Polished satin 304 stainless steel		
Without tap hole		120830
With central tap hole Ø 35mm		121830

: dispatch within 4 weeks    : stock item

FACIL hand washbasin

Wall-mounted



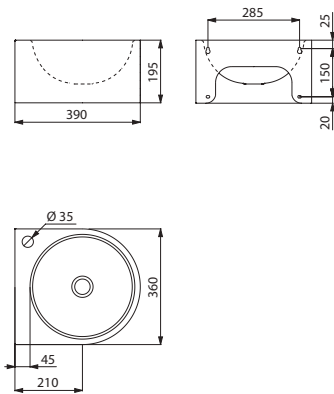

- Wall-mounted hand washbasin, 360 × 390mm.
- Basin internal diameter: 310mm.
- Clean and simple design.
- Bacteriostatic 304 stainless steel.
- Stainless steel thickness: 1.2mm.
- Rounded edges prevent injury.
- Supplied with 1¼" waste.
- Without overflow.
- Supplied with fixing elements.
- CE marked. Complies with European standard EN 14688.
- Weight: 4.1kg.
- 30-year warranty.

For taps see the DELABIE catalogue "Water Controls for Public and Commercial Places" (DOC 609INT).



121800

Wall-mounted FACIL hand washbasin - Polished satin 304 stainless steel		
Without tap hole		120800
With right tap hole Ø 35mm		121800

 : dispatch within 4 weeks     : stock item

REDO hand washbasin

Wall-mounted



- Wall-mounted hand washbasin.
- Basin internal diameter: 310mm.
- Clean and simple design.
- Bacteriostatic 304 stainless steel.
- Stainless steel thickness: 1.2mm.
- Rounded edges prevent injury.
- Supplied with 1¼" waste.
- Without overflow.
- Supplied with fixing elements.
- CE marked. Complies with European standard EN 14688.
- Weight: 3kg.
- 30-year warranty.

For taps see the DELABIE catalogue "Water Controls for Public and Commercial Places" (DOC 609INT).

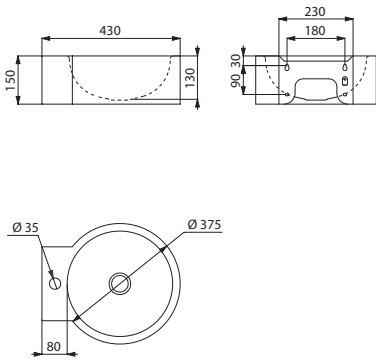

121710

Wall-mounted REDO hand washbasin - Polished satin 304 stainless steel		
Without tap hole		120710
With central tap hole Ø 35mm		121710

## MINIMAL hand washbasin

Wall-mounted - Corner washbasin



- Wall-mounted hand washbasin for installation in corners (walls at 90°).
- Basin internal diameter: 310mm.
- Clean and simple design.
- Bacteriostatic 304 stainless steel.
- Stainless steel thickness: 1.2mm.
- Rounded edges prevent injury.
- Supplied with 1¼" waste.
- Without overflow.
- Supplied with fixing elements.
- CE marked. Complies with European standard EN 14688.
- Weight: 4kg.
- 30-year warranty.

For taps see the DELABIE catalogue "Water Controls for Public and Commercial Places" (DOC 609INT).

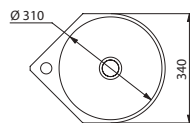

121550

### Wall-mounted MINIMAL hand washbasin - Polished satin 304 stainless steel

Without tap hole		<b>120550</b>
With central tap hole Ø 35mm		<b>121550</b>

## BOB hand washbasin

Wall-mounted with concealed drainage



- Wall-mounted hand washbasin.
- Basin internal diameter: 310mm.
- Clean and simple design.
- Bacteriostatic 304 stainless steel.
- Stainless steel thickness: 1.2mm.
- Rounded edges prevent injury.
- Vandal-resistant: shrouded basin, concealed trap.
- Quick and easy to install from the front thanks to a stainless steel mounting frame.
- Supplied with 1½" waste and trap.
- Without overflow.
- Supplied with fixing elements.
- CE marked. Complies with European standard EN 14688.
- Available for cross wall installation in service ducts (see page 84).
- Weight: 5.5kg.
- 30-year warranty.

For taps see the DELABIE catalogue "Water Controls for Public and Commercial Places" (DOC 609INT).

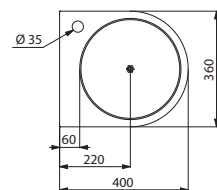
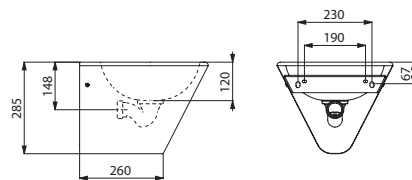

121130

### Wall-mounted BOB hand washbasin - Polished satin 304 stainless steel

Without tap hole		<b>120130</b>
With right tap hole Ø 35mm		<b>121130</b>

: dispatch within 4 weeks : stock item





LAVANDO hand washbasin **121360** - TEMPOMATIC 5 electronic tap **449006** - Wall-hung S21 S WC pan **110310**  
Slimline black toilet seat **102819** - Recessed TEMPOFLUX 3 time flow flush system **763BOX + 763041** - Toilet brush with holder WC **4051S**



## LAVANDO hand washbasin

Wall-mounted



- Wall-mounted hand washbasin, 450 × 300mm.
- Bacteriostatic 304 stainless steel.
- Stainless steel thickness: 1.2mm.
- Rounded edges prevent injury.
- With Ø 35mm tap hole on left or right.
- Supplied with 1¼" waste. Without overflow. Supplied with fixing elements.
- CE marked. Complies with European standard EN 14688.
- Weight: 3.2kg.
- 30-year warranty.

For taps see the DELABIE catalogue "Water Controls for Public and Commercial Places" (DOC 609INT).

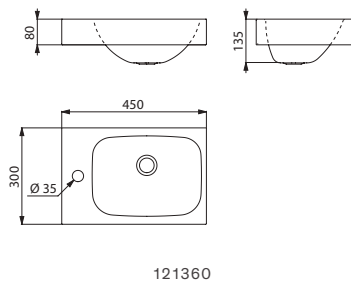

121360

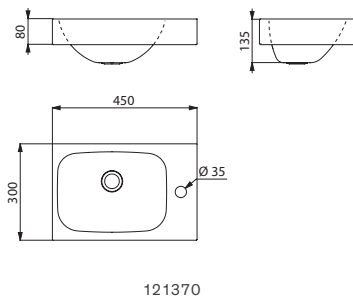

121370

Wall-mounted LAVANDO hand washbasin - Polished satin 304 stainless steel		
With left tap hole Ø 35mm		121360
With right tap hole Ø 35mm		121370

## MINI BAILA washbasin

Wall-mounted



- Wall-mounted washbasin.
- Basin internal diameter: 310mm.
- Design-led styling.
- Bacteriostatic 304 stainless steel.
- Stainless steel thickness: 1mm.
- Dual finish is available: bright polished basin interior and polished satin exterior.
- Rounded edges prevent injury.
- Supplied with 1¼" waste. Without overflow. Supplied with fixing elements.
- CE marked. Complies with European standard EN 14688.
- Weight: 4.1kg.
- 30-year warranty.

For taps see the DELABIE catalogue "Water Controls for Public and Commercial Places" (DOC 609INT).

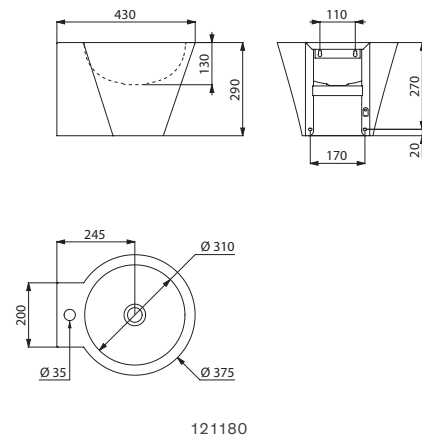

121180

Wall-mounted MINI BAILA washbasin without tap hole		
Polished satin 304 stainless steel		120180
Dual finish 304 stainless steel		120182
Wall-mounted MINI BAILA washbasin with central tap hole Ø 35mm		
Polished satin 304 stainless steel		121180

: dispatch within 4 weeks : stock item

## PMR XS hand washbasin

Wall-mounted



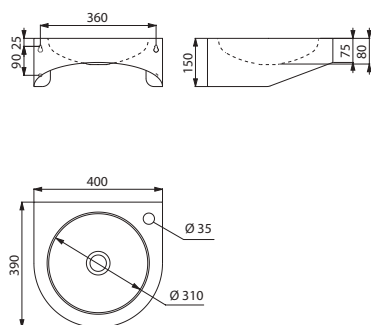

- Wall-mounted hand washbasin.
- Basin internal diameter: 310mm.
- Bacteriostatic 304 stainless steel.
- Stainless steel thickness: 1.2mm.
- Rounded edges prevent injury.
- Supplied with 1¼" waste.
- Without overflow.
- Supplied with fixing elements.
- CE marked. Complies with European standard EN 14688.
- Available for cross wall installation in service ducts (see page 85).
- Weight: 3.9kg.
- 30-year warranty.

For taps see the DELABIE catalogue "Water Controls for Public and Commercial Places" (DOC 609INT).



123400

Wall-mounted PMR XS hand washbasin - Polished satin 304 stainless steel		
Without tap hole		120400
With right tap hole Ø 35mm		123400

 : dispatch within 4 weeks  : stock item

## TRAPEZ washbasin

Wall-mounted



- Wall-mounted washbasin, 600 × 505mm.
- Washbasin suitable for people with reduced mobility.
- Bacteriostatic 304 stainless steel.
- Stainless steel thickness: 1.2mm.
- Rounded edges prevent injury.
- Supplied with 1¼" waste.
- Without overflow.
- Supplied with fixing elements.
- CE marked. Complies with European standard EN 14688.
- Weight: 5.5kg.
- 30-year warranty.

For taps see the DELABIE catalogue "Water Controls for Public and Commercial Places" (DOC 609INT).

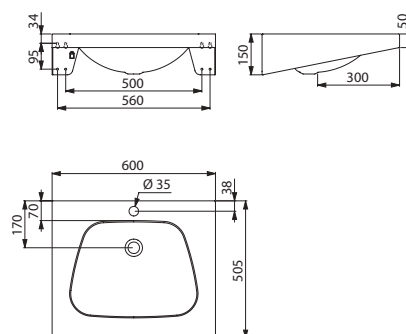

121270

Wall-mounted TRAPEZ washbasin - Polished satin 304 stainless steel		
Without tap hole		120270
With central tap hole Ø 35mm		121270

FRAJU washbasin  
Wall-mounted



- Wall-mounted washbasin, 530 × 470mm.
- Bacteriostatic 304 stainless steel.
- Stainless steel thickness: 1.2mm for the bowl and 1.5mm for the surround.
- Rounded edges prevent injury.
- Supplied with 1¼" waste. Without overflow. Supplied with fixing elements.
- CE marked. Complies with European standard EN 14688.
- Weight: 4.65kg.
- Option to add a bacteriostatic 304 stainless steel trap cover, stainless steel thickness: 1.2mm.
- 30-year warranty.

For taps see the DELABIE catalogue "Water Controls for Public and Commercial Places" (DOC 609INT).

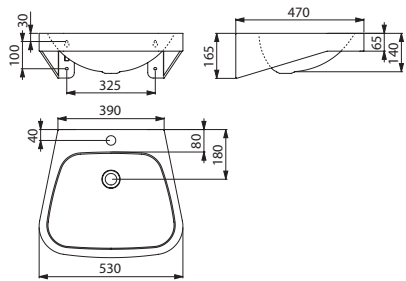

121430

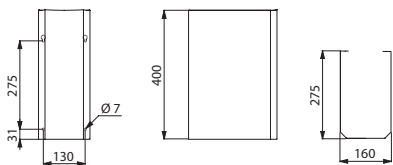

100930

Wall-mounted FRAJU washbasin - Polished satin 304 stainless steel		
Without tap hole		120430
With central tap hole Ø 35mm		121430
Trap cover for FRAJU washbasin		
Polished satin 304 stainless steel		100930

FRAJU PMR washbasin  
Wall-mounted



- Wall-mounted washbasin, 620 × 505mm.
- Washbasin suitable for people with reduced mobility.
- Bacteriostatic 304 stainless steel.
- Stainless steel thickness: 1.2mm for the bowl and 1.5mm for the surround.
- Rounded edges prevent injury.
- Supplied with 1¼" waste. Without overflow. Supplied with fixing elements.
- CE marked. Complies with European standard EN 14688.
- Weight: 5kg.
- 30-year warranty.

For taps see the DELABIE catalogue "Water Controls for Public and Commercial Places" (DOC 609INT).

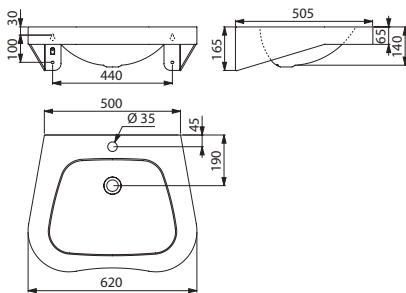

121440

Wall-mounted FRAJU PMR washbasin - Polished satin 304 stainless steel		
Without tap hole		120440
With central tap hole Ø 35mm		121440

: dispatch within 4 weeks   : stock item





## MINERALCAST PMR washbasin

Wall-mounted



- Wall-mounted washbasin, 785 × 545 × 170mm.
- With integral side grips which can be used as a support or a towel holder.
- Sleek and smooth lines.
- MINERALCAST: composite material consisting of natural minerals and polyester resin.
- Ideal for use in hospitals or public and commercial places.
- Shallow washbasin suitable for people with reduced mobility.
- Uniform, non-porous surface is easy to clean.
- One-piece cast washbasin, seam-free, for easy maintenance and better hygiene.
- Warm to the touch.
- Without overflow.
- Supplied with fixing elements.
- White, RAL 9016.
- CE marked. Complies with European standard EN14688.
- Weight: 21.5kg.
- 30-year warranty.

For taps see the DELABIE catalogue "Water Controls for Public and Commercial Places" (DOC 609INT) and "Water Controls for Healthcare Facilities" (DOC 900INT).

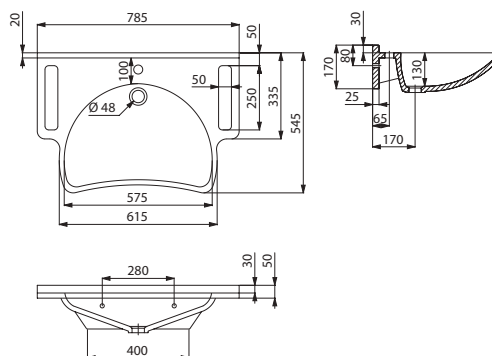

Wall-mounted MINERALCAST PMR washbasin  
with central tap hole Ø 35mm



132306



: dispatch within 4 weeks



: stock item

132306



DUPLO RP multiple washbasin

Wall-mounted - Double washbasin



- Wall-mounted washbasin, for 2 services, 1,200 × 500mm.
- With an upstand to protect the wall from splashing and improve hygiene.
- Basin internal diameter: 310mm.
- Bacteriostatic 304 stainless steel.
- Stainless steel thickness: 1.5mm.
- Rounded edges prevent injury.
- Supplied with two 1¼" wastes.
- Without overflow.
- Supplied with brackets and fixing elements.
- CE marked. Complies with European standard EN 14688.
- Weight: 15kg.
- 30-year warranty.

For taps see the DELABIE catalogue "Water Controls for Public and Commercial Places" (DOC 609INT).

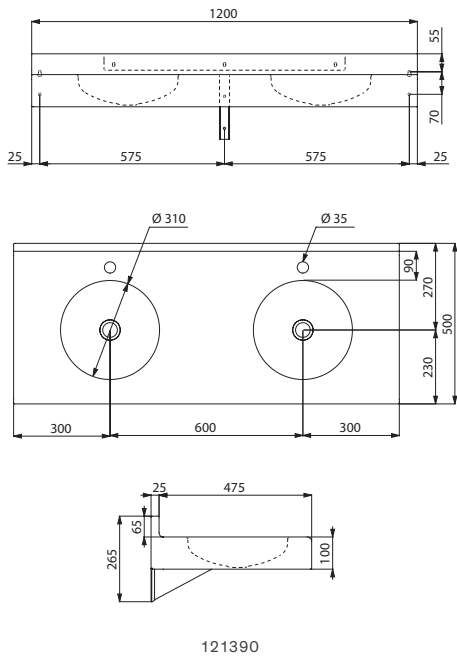

Wall-mounted DUPLO RP multiple washbasin - Polished satin 304 st. steel

Without tap holes		120390
With two central tap holes Ø 35mm		121390

TRIPLO RP multiple washbasin

Wall-mounted - Triple washbasin



- Wall-mounted washbasin, for 3 services, 1,800 × 500mm.
- With an upstand to protect the wall from splashing and improve hygiene.
- Basin internal diameter: 310mm.
- Bacteriostatic 304 stainless steel.
- Stainless steel thickness: 1.5mm.
- Rounded edges prevent injury.
- Supplied with three 1¼" wastes.
- Without overflow.
- Supplied with brackets and fixing elements.
- CE marked. Complies with European standard EN 14688.
- Weight: 22kg.
- 30-year warranty.

For taps see the DELABIE catalogue "Water Controls for Public and Commercial Places" (DOC 609INT).

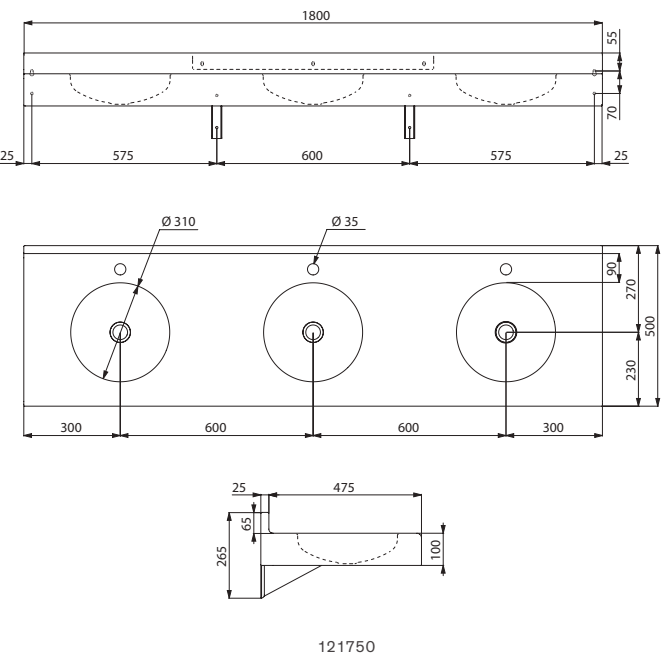

Wall-mounted TRIPLO RP multiple washbasin - Polished satin 304 st. steel

Without tap holes		120750
With three central tap holes Ø 35mm		121750

: dispatch within 4 weeks : stock item





## MINERALCAST wash trough

Wall-mounted - 2 or 3 services



- Wall-mounted wash trough, for 2 or 3 services.
- MINERALCAST: composite material consisting of natural minerals and polyester resin.
- Ideal for use in public and commercial places.
- Uniform, non-porous surface is easy to clean.
- One-piece cast washbasin, seam-free, for easy maintenance and better hygiene.
- Pleasant to the touch.
- Supplied with 1½" waste. Without overflow.
- Supplied with fixing elements.
- White, RAL 9016.
- CE marked. Complies with European standard EN 14296.
- Weight: 64kg for double basin model; 90kg for triple basin model.
- MINERALCAST pedestals in anthracite also available, sold individually.
- 30-year warranty.

For taps see the DELABIE catalogue "Water Controls for Public and Commercial Places" (DOC 609INT).

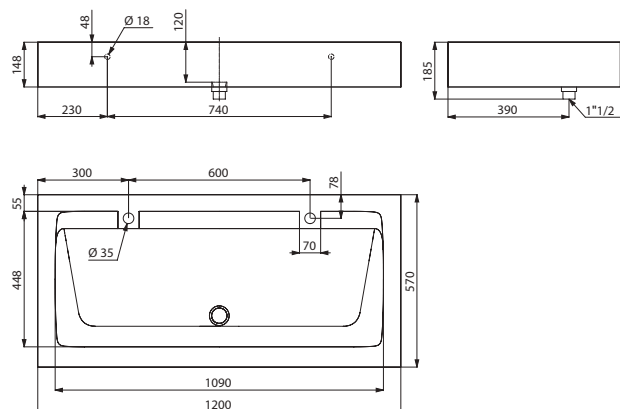

454122

Wall-mounted MINERALCAST wash trough without tap holes		
2 services - L. 1,200mm		454120
3 services - L. 1,800mm		454180
Wall-mounted MINERALCAST wash trough with central tap holes Ø 35mm		
2 services - L. 1,200mm		454122
3 services - L. 1,800mm		454182
MINERALCAST pedestal (sold individually)		
H. 525mm - Anthracite		454001A
H. 675mm - Anthracite		454010

## MINERALCAST wash trough

Wall-mounted - 3 services



- Wall-mounted wash trough, for 3 services.
- MINERALCAST: composite material consisting of natural minerals and polyester resin.
- Ideal for use in public and commercial places, especially schools.
- Uniform, non-porous surface is easy to clean.
- One-piece cast wash trough, seam-free, for easy maintenance and better hygiene.
- Pleasant to the touch.
- With incline to prevent water pooling.
- Supplied with three 1¼" wastes. Without overflow.
- Supplied with fixing elements.
- White, RAL 9016.
- CE marked. Complies with European standard EN 14296.
- Weight: 63kg.
- 30-year warranty.

For taps see the DELABIE catalogue "Water Controls for Public and Commercial Places" (DOC 609INT).

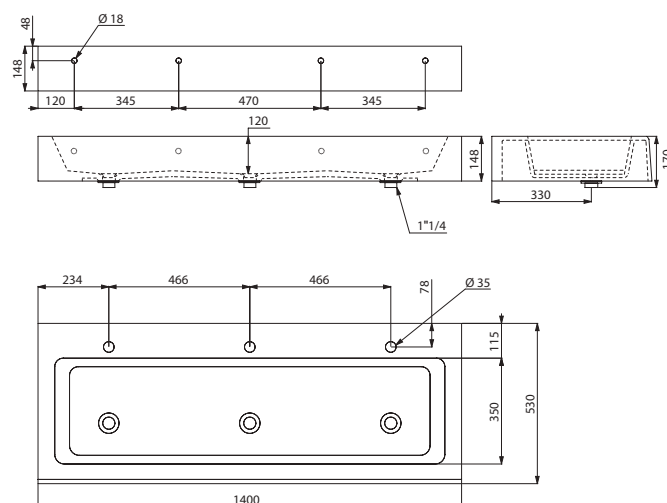

453140

Wall-mounted MINERALCAST wash trough with central tap holes Ø 35mm - 3 services - L. 1,400mm		453140
----------------------------------------------------------------------------------------------	--	--------

: dispatch within 4 weeks : stock item











## CANAL wash trough

Wall-mounted - 1 to 5 services



- Wall-mounted wash trough, for 1 - 5 services.
- Bacteriostatic 304 stainless steel.
- Stainless steel thickness: 0.8mm for the trough, 1.5mm for surround and fixing brackets.
- Easy to install: no joint concealers to install, lightweight wash trough.
- Taps can be installed wall-mounted or deck-mounted.
- Available with drainage on the right or left.
- Supplied with 1 1/4" waste. Without overflow.
- Supplied with fixing elements.
- CE marked. Complies with European standard EN 14296.
- Weight: 4.9kg for the 600mm model; 7.6kg for the 1,200mm model; 8.5kg for the 1,400mm model; 10.3kg for the 1,800mm model; 13kg for the 2,400mm model; 15.6kg for the 3,000mm model.
- Option to add a stainless steel splashback (see *opposite*).
- 30-year warranty.

For taps see the DELABIE catalogue "Water Controls for Public and Commercial Places" (DOC 609INT).

Wall-mounted CANAL wash trough - Drainage on the right			
Without tap holes			
Pol. satin 304 stainless steel - 1 service - L. 600mm		<b>120240</b>	
Pol. satin 304 stainless steel - 2 services - L. 1,200mm		<b>120250</b>	
Pol. satin 304 stainless steel - 2-3 services - L. 1,400mm		<b>120260</b>	
Pol. satin 304 stainless steel - 3-4 services - L. 1,800mm		<b>120280</b>	
Pol. satin 304 stainless steel - 4 services - L. 2,400mm		<b>120300</b>	
Pol. satin 304 stainless steel - 5 services - L. 3,000mm		<b>120310</b>	
With tap holes Ø 22mm			
Pol. satin 304 stainless steel - 2 services - L. 1,200mm		<b>121250</b>	
Pol. satin 304 stainless steel - 3 services - L. 1,800mm		<b>121280</b>	
Pol. satin 304 stainless steel - 4 services - L. 2,400mm		<b>121300</b>	
Wall-mounted CANAL wash trough - Drainage on the left			
Without tap holes			
Pol. satin 304 stainless steel - 2 services - L. 1,200mm		<b>122250</b>	
Pol. satin 304 stainless steel - 3-4 services - L. 1,800mm		<b>122280</b>	
Available on request: other lengths (600mm - 3,000mm) and left drainage			

 : dispatch within 4 weeks     : stock item

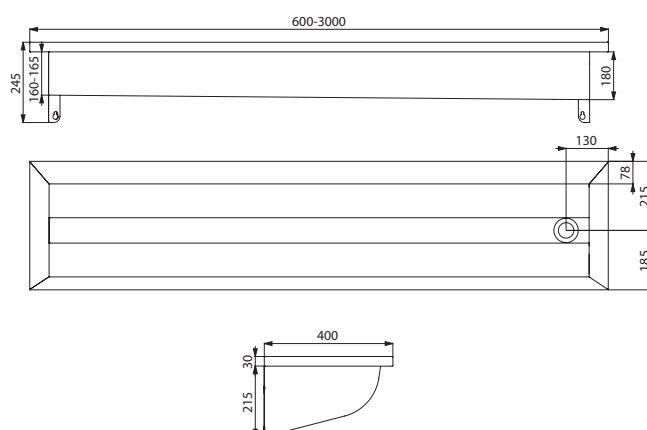

120240/120250/120260/120280/120300/120310



### Splashback for CANAL wash trough



- Bacteriostatic 304 stainless steel, stainless steel thickness 1.2mm.
- 30-year warranty.

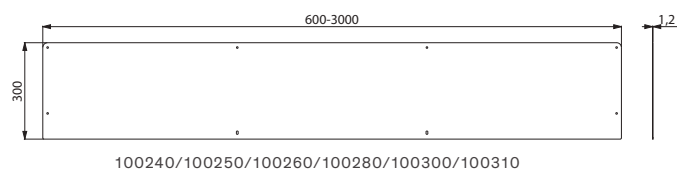

#### Splashback for CANAL wash trough

Polished satin 304 stainless steel - L. 600mm		<b>100240</b>
Polished satin 304 stainless steel - L. 1,200mm		<b>100250</b>
Polished satin 304 stainless steel - L. 1,400mm		<b>100260</b>
Polished satin 304 stainless steel - L. 1,800mm		<b>100280</b>
Polished satin 304 stainless steel - L. 2,400mm		<b>100300</b>
Polished satin 304 stainless steel - L. 3,000mm		<b>100310</b>

**Available on request:** other lengths (600mm - 3,000mm)

### Protective corners for CANAL wash trough



- Adhesive protective corners supplied with double-sided adhesive tape.
- Made from elastomer plastic.
- Sold in packs of 2.
- Grey, RAL 7015.
- 30-year warranty.

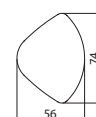

100209

#### Protective corners for CANAL wash trough



**100209**

: dispatch within 4 weeks

: stock item





# WC pans

## WALL-HUNG 41



## FLOOR-STANDING 44



## CLOSE COUPLED 46



## TOILET SEATS & LIDS 47





S21 S wall-hung WC pan **110310** - Slim black toilet seat **102819** - TEMPOFLUX 3 time flow direct flush valve **763BOX + 763040** - Toilet roll holder **510567**  
Toilet brush set **4051S**

## S21 S standard WC pan and 700 S WC pan for people with reduced mobility

Wall-hung



- Wall-hung WC pan.
- Available with 700mm elongated pan for improved comfort for people with reduced mobility (700 S).
- Compatible with all standard frame systems available on the market.
- Elegant and simple design.
- Bacteriostatic 304 stainless steel.
- Stainless steel thickness: 1.5mm.
- One-piece pressed WC bowl, seam-free for easy maintenance and better hygiene.
- WC bowl surface is polished with rounded edges for easy cleaning.
- Concealed perimetral flushing rim.
- Horizontal water inlet: Ø 55mm.
- Horizontal waste outlet: Ø 100mm.
- Water saving: works with 4L or more of water.
- Shrouded WC pan.
- Pre-drilled holes for fixing the toilet seat. Supplied with stainless steel blanking caps when installed without toilet seat.
- Quick and easy to install from the front thanks to a stainless steel mounting frame.
- Supplied with fixing plate and 6 theft prevention TORX security screws.
- CE marked. Complies with European standard EN 997 for 4L flush.
- Optional toilet seat with or without lid (see page 47).
- The S21 S WC pan can be ordered with black protective pads already fixed to the WC pan: ref. 110310PAD.
- Available for cross wall installation in service ducts (see page 88).
- Weight: 11kg for the S21 S model; 14.5kg for the 700 S model.
- 30-year warranty.

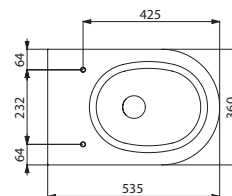
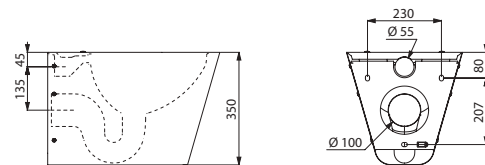

For flush valves see the DELABIE catalogue "Water Controls for Public and Commercial Places" (DOC 609INT).

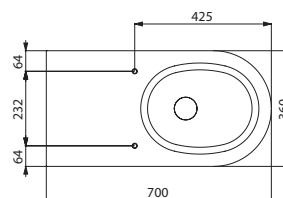
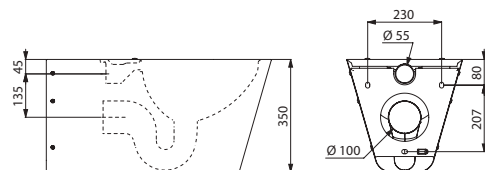

110310



110710

Wall-hung S21 S WC pan		
Polished satin 304 stainless steel		<b>110310</b>
With black protective pads fixed to WC pan		<b>110310PAD</b>
Wall-hung 700 S WC pan for people with reduced mobility		
Polished satin 304 stainless steel		<b>110710</b>

 : dispatch within 4 weeks     : stock item





BCN S wall-hung WC pan **110110** - Slim black toilet seat **102419** - TEMPOFIX 3 frame system with TEMPOFLUX 3 time flow direct flush valve **564065 + 763000**  
Toilet roll holder **510083S** - Toilet brush set **4051S**



BCN S WC pan  
Wall-hung





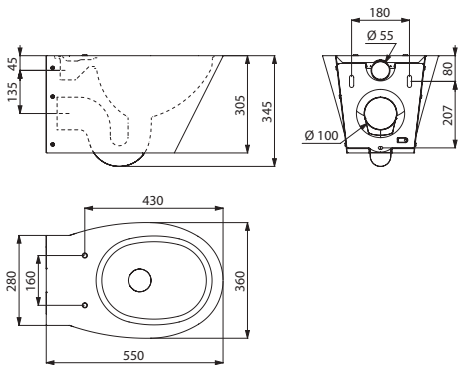

- Wall-hung WC pan.
- Compatible with all standard frame systems available on the market.
- Elegant and simple design.
- Bacteriostatic 304 stainless steel.
- Stainless steel thickness: 1.5mm.
- Dual finish is available: bright polished pan interior and polished satin exterior.
- One-piece pressed WC bowl, seam-free for easy maintenance and better hygiene.
- WC bowl surface is polished with rounded edges for easy cleaning.
- Concealed perimetral flushing rim.
- Horizontal water inlet: Ø 55mm.
- Horizontal waste outlet: Ø 100mm.
- Water saving: works with 4L or more of water.
- Pre-drilled holes for fixing the toilet seat. Supplied with stainless steel blanking caps when installed without toilet seat.
- Quick and easy to install from the front thanks to a stainless steel mounting frame.
- Supplied with fixing plate and 6 theft prevention TORX security screws.
- CE marked. Complies with European standard EN 997 for 4L flush.
- Optional toilet seat with lid (see page 47).
- Weight: 12kg.
- 30-year warranty.

For flush valves see the DELABIE catalogue "Water Controls for Public and Commercial Places" (DOC 609INT).



110110/110112

Wall-hung BCN S WC pan		
Polished satin 304 stainless steel		110110
Dual finish 304 stainless steel		110112

 : dispatch within 4 weeks     : stock item

## S21 P standard WC pan and 700 P WC pan for people with reduced mobility

Floor-standing



- Floor-standing WC pan.
- Available with 700mm elongated pan for better comfort for people with reduced mobility (700 P).
- Elegant and simple design.
- Bacteriostatic 304 stainless steel.
- Stainless steel thickness: 1.5mm.
- One-piece pressed WC bowl, seam-free for easy maintenance and better hygiene.
- WC bowl surface is polished with rounded edges for easy cleaning.
- Concealed perimetral flushing rim.
- Horizontal water inlet: Ø 55mm.
- Horizontal or vertical waste outlet: Ø 100mm. Supplied with PVC pipe.
- Water saving: works with 4L or more of water.
- Pre-drilled holes for fixing the toilet seat. Supplied with stainless steel blanking caps when installed without toilet seat.
- Quick and easy to install: 2 access panels with theft prevention TORX security screws.
- CE marked. Complies with European standard EN 997 for 4L flush.
- Optional toilet seat with or without lid (see page 47).
- Available for cross wall installation in service ducts (see page 88).
- Weight: 14kg for the S21 P model; 15kg for the 700 P model.
- 30-year warranty.

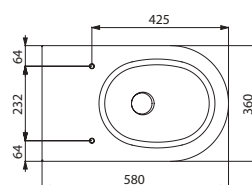
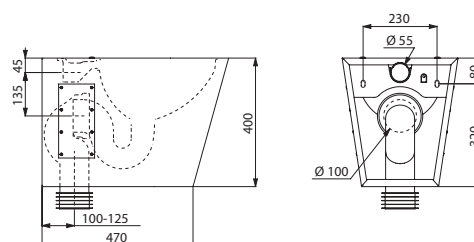

For flush valves see the DELABIE catalogue "Water Controls for Public and Commercial Places" (DOC 609INT).

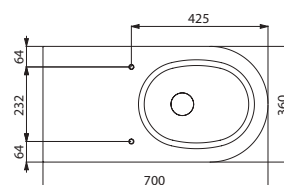
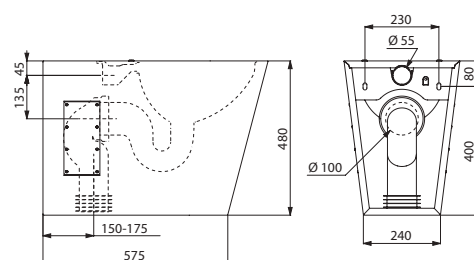

110300



110700

<b>Floor-standing S21 P WC pan</b>		
Polished satin 304 stainless steel		<b>110300</b>
<b>Floor-standing 700 P WC pan for people with reduced mobility</b>		
Polished satin 304 stainless steel		<b>110700</b>

 : dispatch within 4 weeks     : stock item

## BCN P WC pan

Floor-standing



- Floor-standing WC pan.
- Elegant and simple design.
- Bacteriostatic 304 stainless steel.
- Stainless steel thickness: 1.5mm.
- One-piece pressed WC bowl, seam-free for easy maintenance and better hygiene.
- WC bowl surface is polished with rounded edges for easy cleaning.
- Concealed perimetral flushing rim.
- Horizontal water inlet: Ø 55mm.
- Horizontal or vertical waste outlet: Ø 100mm. Supplied with PVC pipe.
- Water saving: works with 4L or more of water.
- Pre-drilled holes for fixing the toilet seat. Supplied with stainless steel blanking caps when installed without toilet seat.
- Quick and easy to install: 2 access panels with theft prevention TORX security screws.
- CE marked. Complies with European standard EN 997 for 4L flush.
- Optional toilet seat with lid (see page 47).
- Weight: 12kg.
- 30-year warranty.

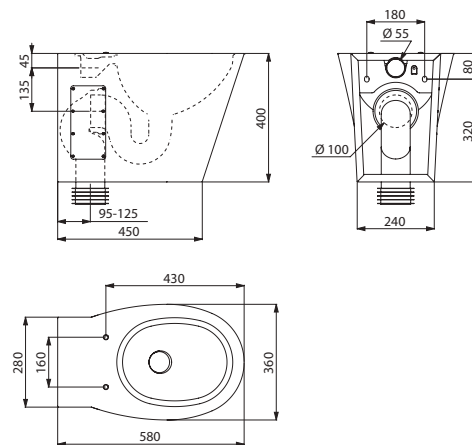

110100

For flush valves see the DELABIE catalogue "Water Controls for Public and Commercial Places" (DOC 609INT).

**Floor-standing BCN P WC pan**  
Polished satin 304 stainless steel



**110100**



: dispatch within 4 weeks : stock item

## MONOBLOCO S21 standard WC pan and MONOBLOCO 700 PMR WC pan for people with reduced mobility With cistern

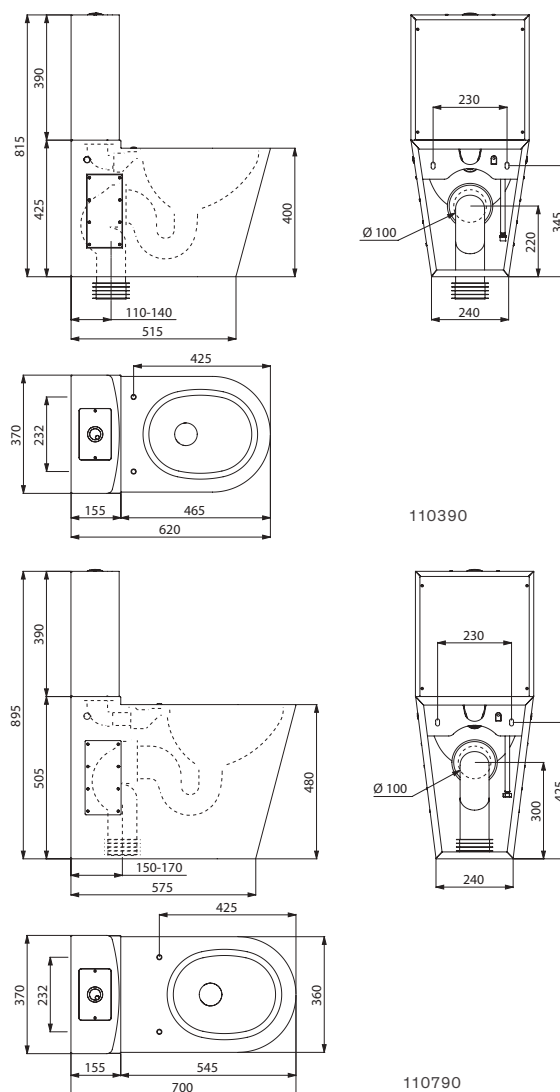

- Floor-standing WC pan with dual flush cistern 3L/6L.
- Available with 700mm elongated pan for better comfort for people with reduced mobility (700 PMR).
- Bacteriostatic 304 stainless steel. Stainless steel thickness: 1.5mm.
- One-piece pressed WC bowl, seam-free for better hygiene.
- WC bowl surface is polished with rounded edges for easy cleaning.
- Concealed perimetral flushing rim. Water supply can be recessed from below or exposed from the side (right/left).
- Recessed horizontal or vertical waste outlet. Supplied with PVC pipe.
- Pre-drilled holes for fixing the toilet seat. Supplied with stainless steel blanking caps when installed without toilet seat.
- Quick to install: 2 access panels with theft prevention TORX security screws.
- CE marked. Complies with European standard EN 997 for 4L flush.
- Optional toilet seat with or without lid (*see opposite*).
- Weight: 21kg for the S21 model; 22kg for the 700 PMR model.
- 30-year warranty.



<b>MONOBLOCO S21 close coupled WC pan</b>		
Polished satin 304 stainless steel		<b>110390</b>
<b>MONOBLOCO 700 PMR close coupled WC pan for people with reduced mobility</b>		
Polished satin 304 stainless steel		<b>110790</b>

 : dispatch within 4 weeks     : stock item



**Toilet seat for S21 WC model**

With lid

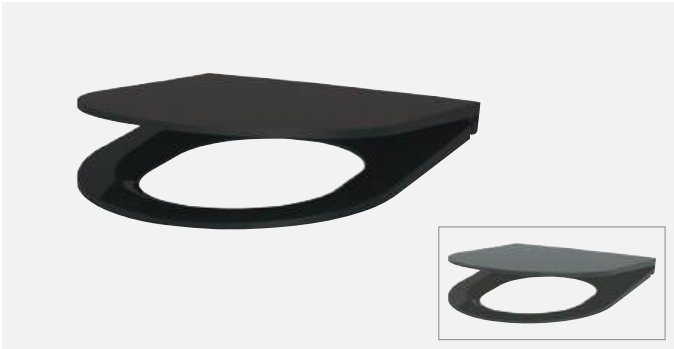

- Toilet seat with lid.
- Made from Duroplast.
- With 304 stainless steel hinges.
- Slimline design.
- For S21 WC models.
- Supplied with fixing elements.
- 30-year warranty.

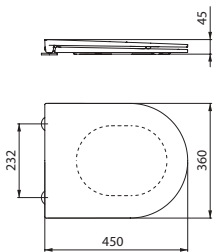

102819/102839

**S21 toilet seat with lid**

Black - Slimline design - Duroplast



**102819**

Grey - Slimline design - Duroplast



**102839**

**Toilet seat for BCN WC model**

With lid



- Toilet seat with lid.
- Made from Duroplast.
- With 304 stainless steel hinges.
- Slimline design.
- For BCN WC models.
- Supplied with fixing elements.
- 30-year warranty.

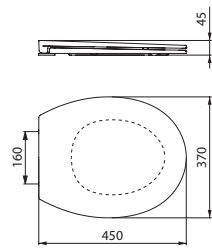

102419

**BCN toilet seat with lid - Black - Slimline design - Duroplast**



**102419**

**Toilet seat for S21/700 WC models**

Vandal-resistant - Without lid



- Toilet seat without lid.
- Polyethylene vandal-resistant model is easy to clean.
- With 304 stainless steel hinges.
- For S21 and 700 WC models.
- Supplied with fixing elements.
- 30-year warranty.

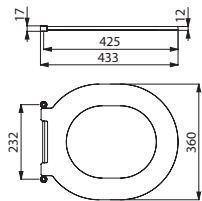

101619

**S21/700 toilet seat without lid - Black - Polyethylene**



**101619**

: dispatch within 4 weeks : stock item



# Urinals

## INDIVIDUAL URINALS 51



## URINAL DIVIDERS 54



## RECESSED AND FLOOR-STANDING TROUGH URINALS 56



## WALL-HUNG TROUGH URINALS 58





FINO urinal **135710** - AZA urinal divider **100620** -TEMPOMATIC 4 electronic urinal valve **430SBOX + 430000**



FINO urinal  
Rimless



- Wall-hung individual rimless urinal.
- Compatible with all standard frame systems on the market.
- Bacteriostatic 304 stainless steel. Stainless steel thickness: 1.2mm.
- Rear (recessed) or top (exposed) water inlet.
- Recessed or exposed waste outlet. Concealed trap.
- Quick and easy to install from the front thanks to a stainless steel mounting frame.
- Supplied with a 1½" P trap. Supplied with fixing elements.
- CE marked. Complies with European standard EN 13407 for 2L flush.
- Weight: 3.5kg.
- 30-year warranty.

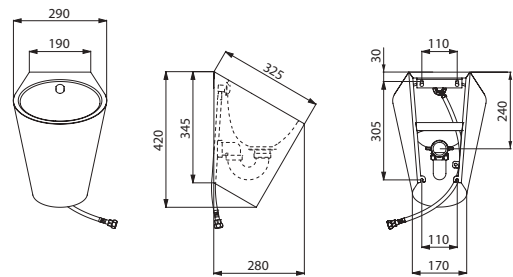

For valves, see recommendations for individual urinals on page 59.



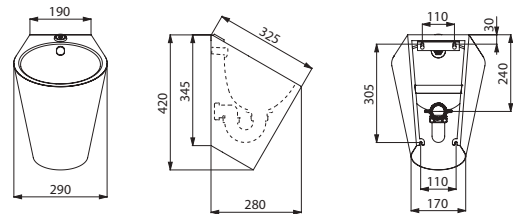

135710



135110

Wall-hung FINO urinal		
<b>Recessed water inlet</b>		
Polished satin 304 stainless steel		<b>135710</b>
<b>Exposed water inlet</b>		
Polished satin 304 stainless steel		<b>135110</b>
Neck tube		<b>757135</b>

 : dispatch within 4 weeks     : stock item



DELTA urinal  
Rimless



- Wall-hung individual rimless urinal.
- Compatible with all standard frame systems on the market.
- Bacteriostatic 304 stainless steel. Stainless steel thickness: 1.2mm.
- Dual finish is available: bright polished pan interior and polished satin exterior.
- Rear (recessed) or top (exposed) water inlet.
- Recessed or exposed waste outlet. Concealed trap.
- Quick and easy to install from the front thanks to a stainless steel mounting frame.
- Supplied with 1½" P trap, fixing elements and theft prevention TORX security screws.
- CE marked. Complies with European standard EN 13407 for 2L flush.
- Available for cross wall installation in service ducts (see page 94).
- Weight: 7.5kg.
- 30-year warranty.

For valves, see recommendations for individual urinals on page 59.

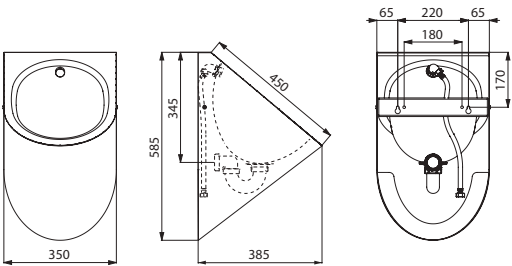

134770/134772

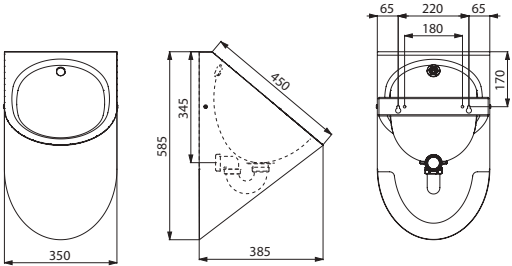

134170

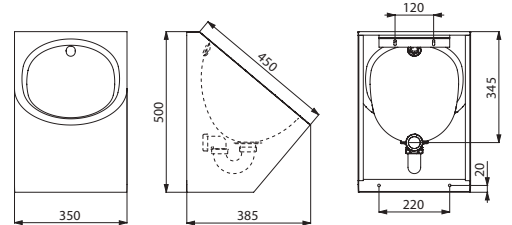

134710

Wall-hung DELTA urinal		
Recessed water inlet		
Polished satin 304 stainless steel		134770
Dual finish 304 stainless steel		134772
Exposed water inlet		
Polished satin 304 stainless steel - Recessed water outlet		134170
Polished satin 304 stainless steel Exposed or recessed water outlet		134710
Neck tube		757162

: dispatch within 4 weeks    : stock item

FINO WF urinal  
Waterless



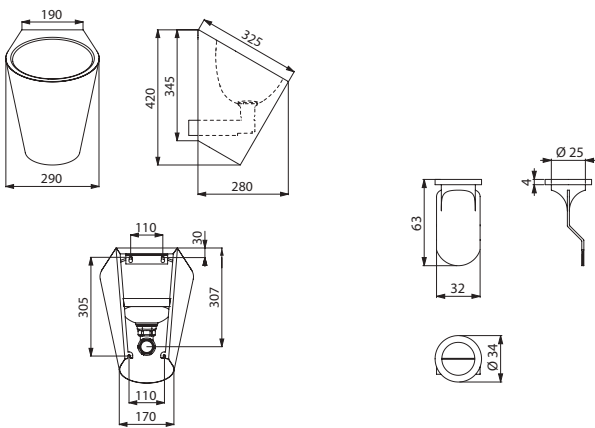

- Wall-hung individual waterless urinal.
- Compatible with all standard frame systems on the market.
- Bacteriostatic 304 stainless steel. Stainless steel thickness: 1.2mm.
- Horizontal waste outlet.
- Quick and easy to install from the front thanks to a stainless steel mounting frame.
- 1½" waste outlet.
- Supplied with a silicone membrane, to prevent bad smells, and with fixing elements.
- Weight: 3.5kg.
- 30-year warranty.

Waterless urinals should be rinsed every 2 hours to prevent bad smells and blockages in the pipework.



135010

101309

Wall-hung FINO WF urinal - Waterless		
Polished satin 304 stainless steel		135010
Silicone membrane		101309

 : dispatch within 4 weeks     : stock item

TU divider  
Wall-hung



- Wall-hung urinal divider.
- Bacteriostatic 304 stainless steel.
- Stainless steel thickness: 1.5mm.
- Smooth surface and rounded edges.
- Supplied with fixing elements and theft prevention TORX security screws.
- Weight: 6.2kg.
- 30-year warranty.

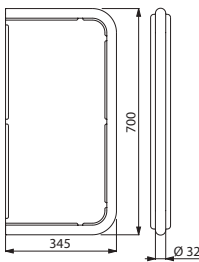

100610

Wall-hung TU urinal divider		
Polished satin 304 stainless steel - Height 700mm		100610



AZA divider  
Wall-hung



- Wall-hung urinal divider.
- Bacteriostatic 304 stainless steel.
- Stainless steel thickness: 3mm.
- Smooth surface and rounded edges.
- Supplied with fixing elements and theft prevention TORX security screws.
- Weight: 4kg.
- 30-year warranty.

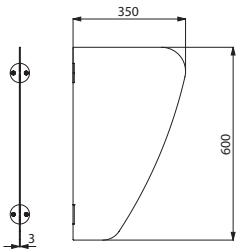

100620

LISO and LISO XL dividers  
Wall-hung



- Wall-hung urinal divider.
- Bacteriostatic 304 stainless steel.
- Stainless steel thickness: 1.5mm.
- Smooth surface and rounded edges.
- Concealed fixings.
- Supplied with fixing elements.
- Weight: 8kg for the LISO model; 13kg for the LISO XL model.
- 30-year warranty.

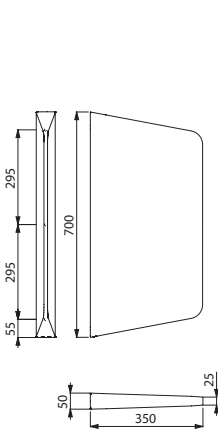

100590

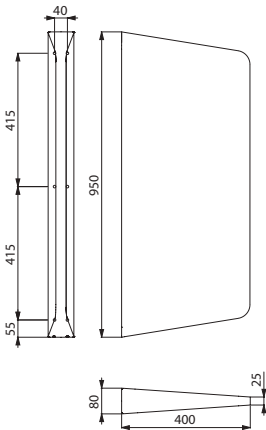

100600

Wall-hung LISO and LISO XL urinal dividers		
Polished satin 304 stainless steel - Height 700mm		100590
Polished satin 304 stainless steel - Height 950mm		100600

: dispatch within 4 weeks    : stock item

Wall-hung AZA urinal divider Polished satin 304 stainless steel - Height 600mm		100620
-----------------------------------------------------------------------------------	--	--------

L urinal

Recessed - 1 to 3 services



- Trough urinal for recessing in the floor.
- Bacteriostatic 304 stainless steel. Stainless steel thickness: 1.2mm.
- Rear water inlet.
- Supplied with 1 stainless steel rinser and 1 flexible hose for the 600mm model; 2 stainless steel rinsers and 2 flexible hoses for the 1,200mm model; 3 stainless steel rinsers and 3 flexible hoses for the 1,800mm model.
- Water saving: optimal rinsing with 0.1 L/Sec. per service i.e. 0.3L per use.
- Central drainage.
- Waste outlet 1½". Supplied with waste and integrated trap (ref. 785000).
- Weight: 16.8kg for the 600mm model; 25.4kg for the 1,200mm model; 34kg for the 1,800mm model.
- Possible to add one or more bacteriostatic 304 stainless steel dividers. Fix directly onto the urinal in the desired location.
- 30-year warranty.

For valves, see recommendations for trough urinals on page 59.

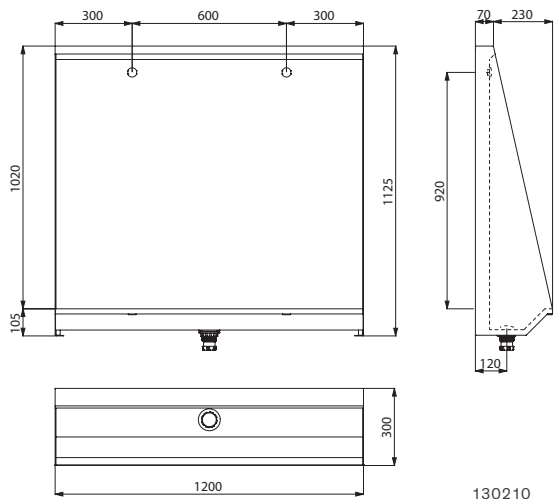

130210

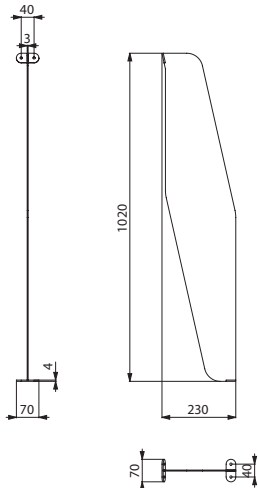

100910

L urinal - Rear water inlet			
Polished satin 304 stainless steel - 1 service - L. 600mm		<b>130200</b>	
Polished satin 304 stainless steel - 2 services - L. 1,200mm		<b>130210</b>	
Polished satin 304 stainless steel - 3 services - L. 1,800mm		<b>130220</b>	
Urinal divider for L trough urinals		<b>100910</b>	
Available on request: other lengths (600mm - 2,400mm)			

: dispatch within 4 weeks    : stock item

## LP urinal

Floor-standing - 1 to 3 services



- Floor-standing trough urinal.
- Bacteriostatic 304 stainless steel. Stainless steel thickness: 1.2mm.
- Rear water inlet.
- Supplied with 1 stainless steel rinser and 1 flexible hose for the 600mm model; 2 stainless steel rinsers and 2 flexible hoses for the 1,200mm model; 3 stainless steel rinsers and 3 flexible hoses for the 1,800mm model.
- Water saving: optimal rinsing with 0.1 L/Sec. per service i.e. 0.3L per use.
- Central drainage.
- Waste outlet 1½". Supplied with waste and integrated trap (ref. 785000).
- Easy to install and maintain thanks to access panels with theft prevention TORX security screws.
- Weight: 15.2kg for the 600mm model; 24.2kg for the 1,200mm model; 33.5kg for the 1,800mm model.
- Possible to add one or more bacteriostatic 304 stainless steel dividers. Fix directly onto the urinal in the desired location.
- 30-year warranty.

For valves, see recommendations for trough urinals on page 59.

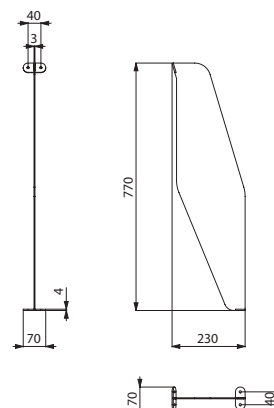
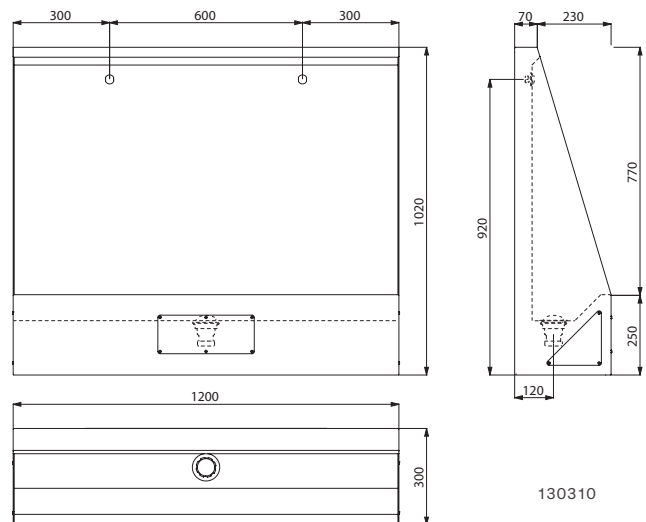

LP urinal - Rear water inlet		
Polished satin 304 stainless steel - 1 service - L. 600mm		<b>130300</b>
Polished satin 304 stainless steel - 2 services - L. 1,200mm		<b>130310</b>
Polished satin 304 stainless steel - 3 services - L. 1,800mm		<b>130320</b>
Urinal divider for LP trough urinals		<b>100920</b>

**Available on request:** other lengths (600mm - 2,400mm)

: dispatch within 4 weeks : stock item

## DELABIE / Wall-hung trough urinals

### Trough urinal

Wall-hung - 2 to 4 services



- Wall-hung trough urinal.
- Bacteriostatic 304 stainless steel. Stainless steel thickness: 1.2mm.
- Top water inlet F $\frac{1}{2}$ ".
- Supplied with 1 stainless steel spreader (perforated horizontal pipe) for optimum rinsing of urinal surface.
- Water saving: optimal rinsing with 0.1 L/Sec. per service i.e. 0.3L per use.
- Drainage on the right.
- Waste outlet 1 $\frac{1}{2}$ ".
- Supplied with fixing elements.
- Weight: 17.5kg for the 1,200mm model; 24.8kg for the 1,800mm model; 32.1kg for the 2,400mm model.
- Possible to add one or more bacteriostatic 304 stainless steel dividers. Fix directly onto the urinal in the desired location.
- Installation advice: if you wish to install 2 urinals side-by-side, we recommend ordering one urinal with drainage on the left and one urinal with drainage on the right.
- 30-year warranty.

For valves, see the recommendations for trough urinals opposite.

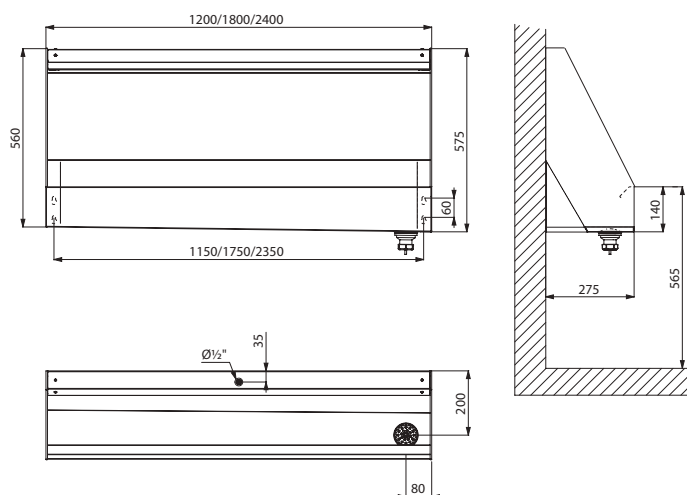

130100/130110/130120

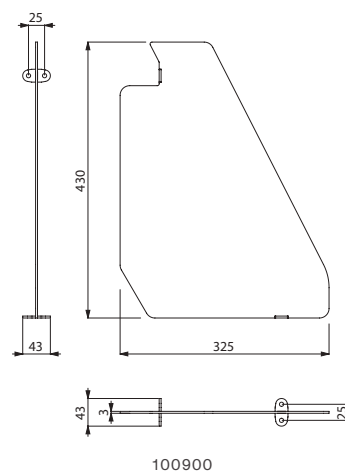

100900

#### Wall-hung trough urinal - Top water inlet

Polished satin 304 stainless steel - 2 services - L. 1,200mm		<b>130100</b>
Polished satin 304 stainless steel - 3 services - L. 1,800mm		<b>130110</b>
Polished satin 304 stainless steel - 4 services - L. 2,400mm		<b>130120</b>
Urinal divider for trough urinals		<b>100900</b>

Available on request: other lengths (600mm - 2,900mm) and left drainage

: dispatch within 4 weeks : stock item



Model	Reference	Connection	TIME FLOW VALVES			ELECTRONIC VALVES		
			Classic TEMPOSTOP	Soft-touch TEMPOSOFT TEMPOFLUX	+ Tube	TEMPOMATIC battery-operated	TEMPOMATIC mains	+ Tube
FINO	135710	recessed	-	778BOX + 778700	757430	430PBOX + 430006	430SBOX + 430000	757430
FINO	135710BK	recessed	-	-	-	430PBOX + 430036	430SBOX + 430030	757430
FINO	135110	in-line	777000	777800	757135	479410	-	757135
FINO	135110	angled	778000	778800 or 778759	757135 -	479413	-	-
DELTA	134770 164770	recessed	-	778BOX + 778700	757430	430PBOX + 430006	430SBOX + 430000	757430
DELTA	134170	in-line	777000	777800	757162	479410	-	757162
DELTA	134170	angled	778000	778800 or 778757	757162 -	479414	-	-
L trough	130200 130210 130220	recessed	-	778BOX + 778700	757430	430PBOX + 430006	430SBOX + 430000	757430
LP trough	130300 130310 130320	recessed	-	778BOX + 778700	757430	430PBOX + 430006	430SBOX + 430000	757430
Wall-hung trough urinal	130100 130110 130120	exposed	-	-	-	-	487620	-





# Shower trays

700 X 700  
**62**

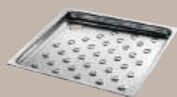

800 X 800  
**62**



PMR  
**63**



Shower tray 700 × 700  
Recessed



- Recessed shower tray.
- Bacteriostatic 304 stainless steel.
- Stainless steel thickness: 1.2mm.
- One-piece pressed shower tray, seam-free for easy maintenance and better hygiene.
- Rounded internal corners for improved safety in the shower.
- Drainage slope.
- Supplied with 1½" waste and trap.
- Non-slip surface.
- CE marked. Complies with European standard EN 14527.
- Weight: 5.5kg.
- 30-year warranty.

For shower controls see the DELABIE catalogue "Water Controls for Public and Commercial Places" (DOC 609INT).

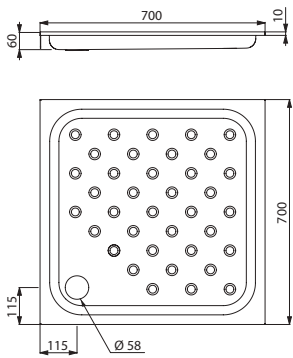

150100

Recessed shower tray - 700 × 700mm Polished satin 304 stainless steel - Depth 60mm		150100
---------------------------------------------------------------------------------------	-------------------------------------------------------------------------------------	--------

 : dispatch within 4 weeks     : stock item

Shower tray 800 × 800  
Recessed



- Recessed shower tray.
- Bacteriostatic 304 stainless steel.
- Stainless steel thickness: 1.2mm.
- One-piece pressed shower tray, seam-free for easy maintenance and better hygiene.
- Rounded internal corners for improved safety in the shower.
- Drainage slope.
- Supplied with 1½" waste and trap.
- Non-slip surface.
- CE marked. Complies with European standard EN 14527.
- Weight: 7kg.
- 30-year warranty.

For shower controls see the DELABIE catalogue "Water Controls for Public and Commercial Places" (DOC 609INT).

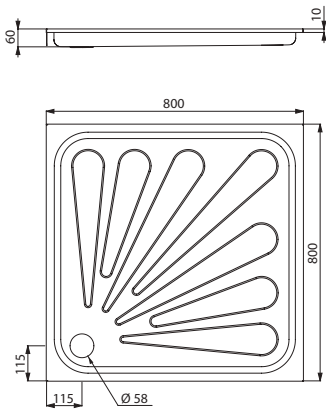

150300

Recessed shower tray - 800 × 800mm Polished satin 304 stainless steel - Depth 60mm		150300
---------------------------------------------------------------------------------------	---------------------------------------------------------------------------------------	--------





PMR shower tray  
Recessed

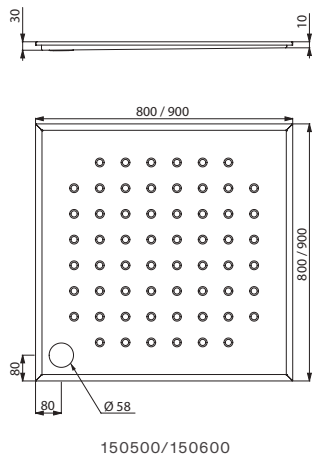

- Recessed shower tray.
- Suitable for people with reduced mobility: slimline shower tray.
- Bacteriostatic 304 stainless steel.
- Stainless steel thickness: 1.5mm.
- Drainage slope.
- Supplied with 1½" waste and trap.
- Non-slip surface.
- CE marked. Complies with European standard EN 14527.
- Weight: 8.5kg for the 800 × 800mm model;  
9.5kg for the 900 × 900mm model.
- 30-year warranty.

For shower controls see the DELABIE catalogue "Water Controls for Public and Commercial Places" (DOC 609INT).



Recessed PMR shower tray		
Polished satin 304 stainless steel - 800 × 800mm Depth 30mm		150500
Polished satin 304 stainless steel - 900 × 900mm Depth 30mm		150600

 : dispatch within 4 weeks     : stock item



# Professional equipment

## PROFESSIONAL HAND WASHBASINS 67



## DRINKING FOUNTAINS 71



## SURGICAL SCRUB UP TROUGHS 73



## DISPOSAL SINKS 75



## ACCESSIBILITY SOLUTIONS 78







**SXS mechanical hand washbasin**

Knee-operated



- Wall-mounted, knee-operated hand washbasin.
- Bacteriostatic 304 stainless steel.
- Stainless steel thickness: 0.8mm.
- Rounded edges prevent injury.
- Available with or without splashback.
- Bare model (without tap) or complete model (with tap and premixer).
- Complete model consists of: swan neck spout, soft-touch time flow tap with 7-second time flow and a premixer with non-return valves.
- Flat perforated waste, without screws: easy to clean and vandal-resistant. Without overflow.
- Water savings: flow rate pre-set at 3 lpm.
- Maximum hygiene: no manual contact with tap.
- Supplied with fixing elements.
- CE marked. Complies with European standard EN 14688.
- Weight: 4.3kg.
- 30-year warranty.

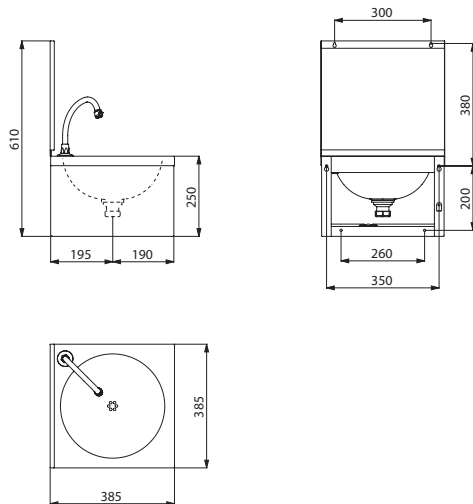

182320

**SXS mechanical hand washbasin without tap**

Hand washbasin alone, without splashback		<b>181310</b>
Hand washbasin alone, with splashback		<b>181320</b>

**SXS mechanical hand washbasin with tap and premixer**

Complete hand washbasin without splashback		<b>182310</b>
Complete hand washbasin with splashback		<b>182320</b>
Soap dispenser		<b>374001</b>

**SXS electronic hand washbasin**

Electronic control



- Wall-mounted hand washbasin with electronic control.
- Bacteriostatic 304 stainless steel.
- Stainless steel thickness: 1.2mm.
- Rounded edges prevent injury.
- Available with or without splashback.
- Supplied with a WRAS approved electronic tap with integrated batteries and solenoid valve, a WRAS approved thermostatic mixing valve and a 304 stainless steel soap or hydroalcoholic gel dispenser
- Supplied with 1 1/4" waste. Without overflow.
- Water savings: flow rate pre-set at 3 lpm.
- Maximum hygiene: no manual contact with tap, reduced-stagnation solenoid valve, duty flush prevents bacterial development.
- Supplied with fixing elements.
- CE marked. Complies with European standard EN 14688.
- Weight: 4.1kg.
- 30-year warranty.

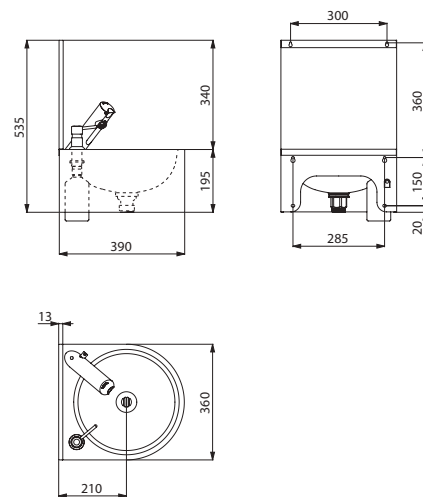

184320

**SXS electronic hand washbasin with tap and soap dispenser**

Complete hand washbasin without splashback		<b>184310</b>
Complete hand washbasin with splashback		<b>184320</b>

**SXS electronic hand washbasin with tap and soap dispenser (WRAS)**

Complete hand washbasin without splashback		<b>18431015</b>
Complete hand washbasin with splashback		<b>18432015</b>

: dispatch within 4 weeks    : stock item



## Hygiene hand washbasin

High upstand



- Wall-mounted healthcare washbasin with 450mm upstand.
- Ideal for hospitals, healthcare establishments and medical practices.
- Bacteriostatic 304 stainless steel. Stainless steel thickness: 1.2mm.
- Available with or without tap hole.
- Smooth surface and rounded inside edges for easy cleaning.
- Deep bowl reduces the risk of splashing ensuring a comfortable hand-washing experience.
- Supplied with 1 1/4" waste. Without overflow.
- CE marked. Complies with European standard EN 14688.
- Weight: 10.2kg. 30-year warranty.

For taps see the DELABIE catalogue "Water Controls for Healthcare Facilities and Retirement Homes" (DOC 900INT).

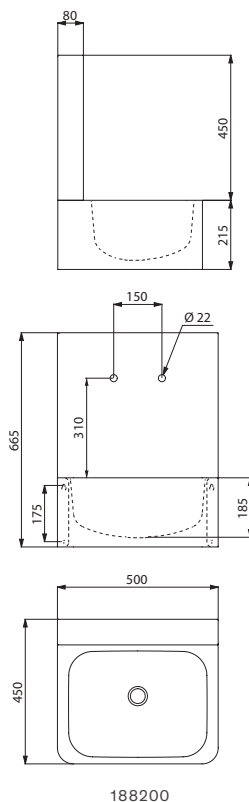

188200

Hygiene hand washbasins - Polished satin 304 stainless steel		
Without tap holes		<b>188000</b>
With 1 single tap hole Ø 22mm centres		<b>188100</b>
With 2 single tap hole Ø 22mm with 150mm per service		<b>188200</b>
With 2 single tap holes Ø 22mm and Ø 30mm for electronic unit		<b>188300</b>

## Related products

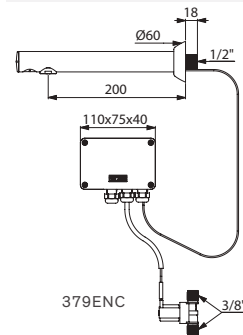

379ENC

### BINOPTIC electronic tap

- Scale-resistant flow straightener.
- Spout with smooth interiors and low water volume (reduces niches where bacteria can develop).
- Adjustable duty flush (pre-set flush ~60 seconds every 24 hours after last use).
- Active, infrared presence detection, sensor at the end of the spout optimises detection.
- 230/12V mains supply with transformer.

BINOPTIC tap



**379ENC**

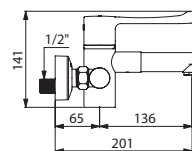

H9611

### SECURITHERM sequential thermostatic mixer

- Sequential : open and closing on cold water.
- Removable BIOCLIP stainless steel spout.
- Body and spout with smooth interiors and low water volume.
- Securitouch thermal insulation to prevent burns.

Sequential thermostatic mixer with BIOCLIP spout



**H9611**

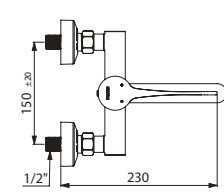

2446LEP

### SECURITHERM EP pressure-balancing mixer

- Anti-scalding safety: HW flow rate is reduced if CW supply fails (and vice versa).
- Body and spout with smooth interior and low water volume.
- Flow rate regulated at 5 lpm.

SECURITHERM EP pressure-balancing mixer **2446LEP**

: dispatch within 4 weeks : stock item

SXL hand washbasin  
Foot-operated



- Floor-standing, foot-operated hand washbasin.
- Bacteriostatic 304 stainless steel.
- Stainless steel thickness: 0.8mm.
- Supplied with swan neck spout and time flow tap with 7-second time flow.
- Easy to maintain: access panel at the front.
- Supplied with 1¼" waste.
- Without overflow.
- Supplied with fixing elements.
- CE marked. Complies with European standard EN 14688.
- Weight: 10kg.
- 30-year warranty.

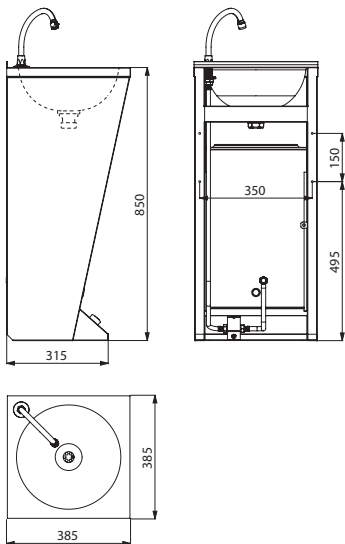

180300

Floor-standing SXL hand washbasin with integrated tap  
Polished satin 304 stainless steel  180300

 : dispatch within 4 weeks     : stock item

GENOU hand washbasin  
Knee-operated



- Wall-mounted, knee-operated hand washbasin.
- Bacteriostatic 304 stainless steel.
- Stainless steel thickness: 1.2mm.
- Rounded edges prevent injury.
- Supplied with swan neck spout and time flow tap with 7-second time flow.
- Supplied with 1¼" waste.
- Without overflow.
- Supplied with fixing elements.
- CE marked. Complies with European standard EN 14688.
- Weight: 5kg.
- 30-year warranty.

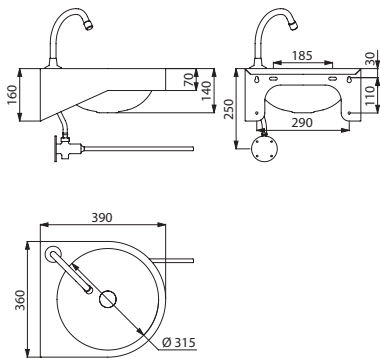

180330

Wall-mounted GENOU hand washbasin with integrated tap  
Polished satin 304 stainless steel  180330



## SD drinking fountains

Wall-mounted



- Wall-mounted drinking fountain.
- Bacteriostatic 304 stainless steel. Stainless steel thickness: 1.2mm.
- Rounded edges prevent injury.
- Models with WRAS approved bubbler tap: chrome-plated, instant shut-off and adjustable flow rate, inlet M $\frac{3}{8}$ ".
- Models with WRAS approved swan neck tap for filling water bottles: chrome-plated brass body and stainless steel spout, instant shut-off with adjustable flow rate, M $\frac{3}{8}$ " connection.
- Flat perforated waste, without screws: easy to clean and vandal-resistant.
- Waste outlet 1 $\frac{1}{4}$ ".
- Supplied with fixing elements.
- Weight : 2.4kg to 3kg depending on the model.
- 30-year warranty.

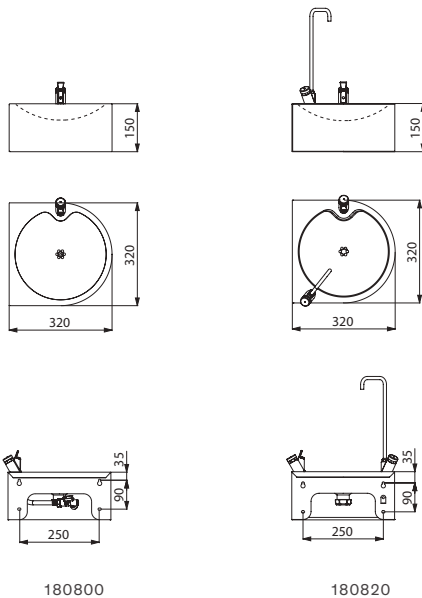

### Wall-mounted SD drinking fountains - Polished satin 304 stainless steel

With bubbler tap		<b>180800</b>
With swan neck tap		<b>180810</b>
With bubbler and swan neck taps		<b>180820</b>

## ILHA and ILHA JR drinking fountains

Floor-standing



- Floor-standing drinking fountain.
- Bacteriostatic 304 stainless steel. Stainless steel thickness: 0.8mm.
- Available in two different heights: 915mm and 800mm for children.
- Supplied with a WRAS approved bubbler tap: chrome-plated, instant shut-off and adjustable flow rate, inlet M $\frac{3}{8}$ ".
- Flat perforated waste, without screws: easy to clean and vandal-resistant.
- Recessed vertical water outlet. Waste outlet 1 $\frac{1}{4}$ ".
- Weight: 9kg for the 800mm model; 9.6kg for the 915mm model.
- 30-year warranty.

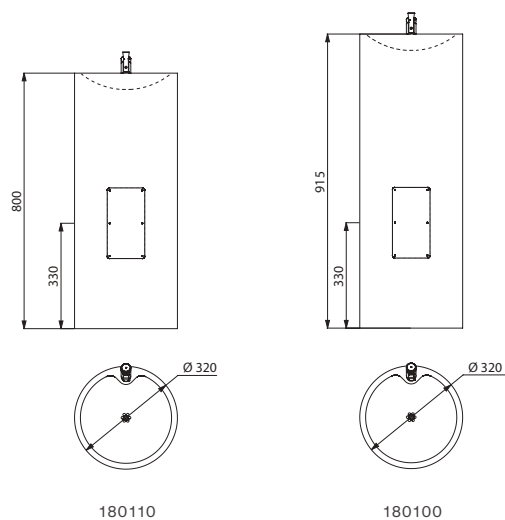

### Floor-standing ILHA and ILHA JR drinking fountains with integrated bubbler tap

Polished satin 304 stainless steel - Height 915mm		<b>180100</b>
Polished satin 304 stainless steel - Height 800mm		<b>180110</b>

: dispatch within 4 weeks : stock item



Surgical scrub up trough with high upstand - "Hygiene +" design **187200** - SECURITHERM thermostatic mixer with removable BIOCLIP spout **H9611**  
Paper towel dispenser **6607D**

**Surgical scrub up trough**

High upstand - "Hygiene +" design



- Wall-mounted surgical scrub up trough with 450mm upstand.
- Bacteriostatic 304 stainless steel. Stainless steel thickness: 1.2mm.
- Smooth surface and rounded inside edges for easy cleaning.
- "Hygiene +" design: reduces niches where bacteria can develop, concealed trap, easy to clean.
- Drainage on the right. Without overflow. Supplied with fixing elements and 1¼" waste.
- CE marked. Complies with European standard EN 14296.
- Weight: 20.3kg for the 700mm model; 34.4kg for the 1,400mm model; 48.5kg for the 2,100mm model. 30-year warranty.

For taps see the DELABIE catalogue "Water Controls for Healthcare Facilities and Retirement Homes" (DOC 900INT).

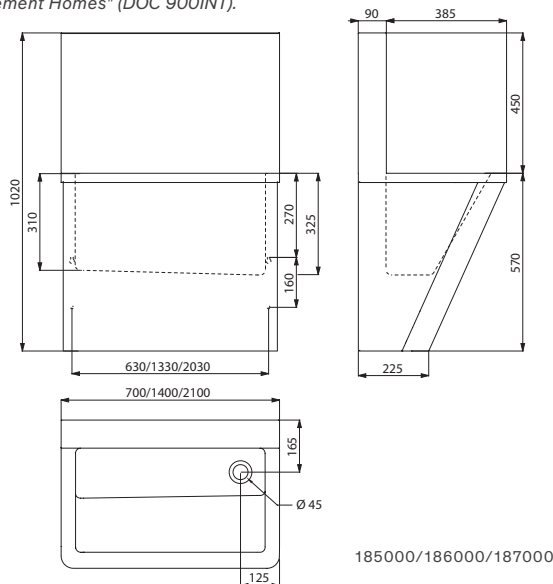
**Surgical scrub up trough with high upstand****Without tap holes**

Polished satin 304 stainless steel - L. 700mm - 1 service	⌚	<b>185000</b>
Polished satin 304 stainless steel - L. 1,400mm - 2 services	⌚	<b>186000</b>
Polished satin 304 stainless steel - L. 2,100mm - 3 services	⌚	<b>187000</b>

**With 1 single tap hole Ø 22 per service**

Polished satin 304 stainless steel - L. 700mm - 1 service	⌚	<b>185100</b>
Polished satin 304 stainless steel - L. 1,400mm - 2 services	⌚	<b>186100</b>
Polished satin 304 stainless steel - L. 2,100mm - 3 services	⌚	<b>187100</b>

**With 1 twin tap hole Ø 22 with 150mm centres per service**

Polished satin 304 stainless steel - L. 700mm - 1 service	⌚	<b>185200</b>
Polished satin 304 stainless steel - L. 1,400mm - 2 services	⌚	<b>186200</b>
Polished satin 304 stainless steel - L. 2,100mm - 3 services	⌚	<b>187200</b>

Available on request: other lengths (700mm - 2,400mm)

**Surgical scrub up trough**

Low upstand - "Hygiene +" design



- Wall-mounted surgical scrub up trough with 75mm upstand.
- Complies with the former HTM64 guidance and new Health Building Note 00-10: Part C - Sanitary Assemblies (SU H1, SU H2, SU H3) (Ref. 18502015, 18602015, 18702015).
- Bacteriostatic 304 stainless steel. Stainless steel thickness: 1.2mm.
- Smooth surface and rounded inside edges for easy cleaning.
- "Hygiene +" design: reduces niches where bacteria can develop, concealed trap, easy to clean.
- Drainage on the right. Without overflow. Supplied with fixing elements and 1¼" waste.
- CE marked. Complies with European standard EN 14296.
- Weight: 15.6kg for the 700mm model; 17.2kg for the 800mm model; 26.6kg for the 1,400mm model; 29.8kg for the 1,600mm model; 37.6kg for the 2,100mm model; 42.5kg for the 2,400mm model.
- 30-year warranty.

For taps see the DELABIE catalogue "Water Controls for Healthcare Facilities and Retirement Homes" (DOC 900INT).

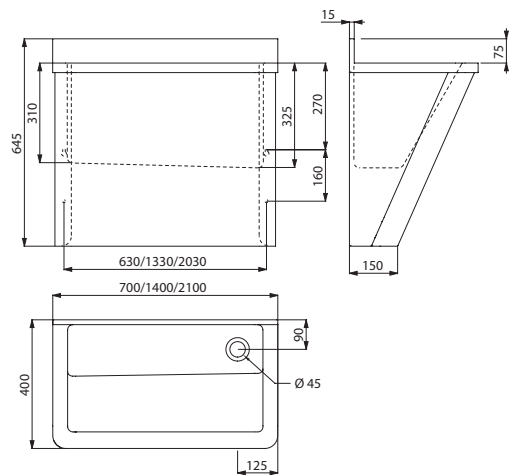
**Surgical scrub up trough with low upstand - Without tap hole**

Polished satin 304 stainless steel - L. 700mm - 1 service	⌚	<b>185020</b>
Polished satin 304 stainless steel - L. 1,400mm - 2 services	⌚	<b>186020</b>
Polished satin 304 stainless steel - L. 2,100mm - 3 services	⌚	<b>187020</b>

**Surgical scrub up trough with low upstand - Without tap hole (HTM64)**

Polished satin 304 stainless steel - L. 800mm - 1 service	⌚	<b>18502015</b>
Polished satin 304 stainless steel - L. 1,600mm - 2 services	⌚	<b>18602015</b>
Polished satin 304 stainless steel - L. 2,400mm - 3 services	⌚	<b>18702015</b>

Available on request: other lengths (700mm - 2,800mm)

⌚ : dispatch within 4 weeks    📦 : stock item

## Surgical scrub up trough

High upstand



- Wall-mounted surgical scrub up trough with 360mm upstand.
- Bacteriostatic 304 stainless steel. Stainless steel thickness: 1.2mm.
- Smooth surface and rounded inside edges for easy cleaning.
- Drainage on the right. Without overflow. Supplied with fixing elements.
- CE marked. Complies with European standard EN 14296.
- Weight: 13.8kg for the 700mm model; 24.2kg for the 1,400mm model; 34.9kg for the 2,100mm model.
- 30-year warranty.

For taps see the DELABIE catalogue "Water Controls for Healthcare Facilities and Retirement Homes" (DOC 900INT).

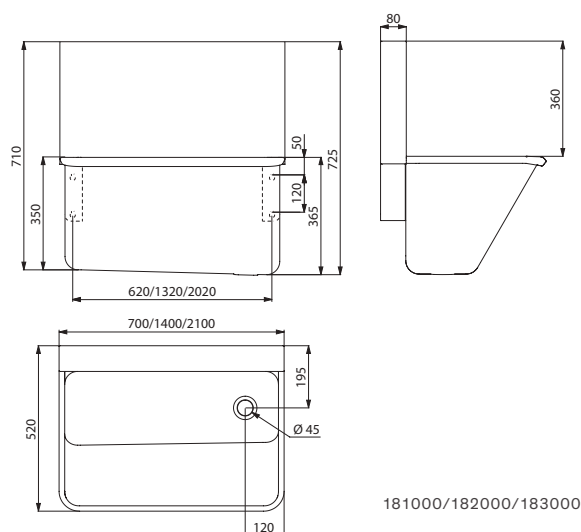

### Surgical scrub up trough with high upstand

#### Without tap holes

Pol. satin 304 stainless steel - L. 700mm - 1 service	⌚	<b>181000</b>
Pol. satin 304 stainless steel - L. 1,400mm - 2 services	⌚	<b>182000</b>
Pol. satin 304 stainless steel - L. 2,100mm - 3 services	⌚	<b>183000</b>

#### With 1 single tap hole Ø 22mm per service

Pol. satin 304 stainless steel - L. 700mm - 1 service	⌚	<b>181100</b>
Pol. satin 304 stainless steel - L. 1,400mm - 2 services	⌚	<b>182100</b>
Pol. satin 304 stainless steel - L. 2,100mm - 3 services	⌚	<b>183100</b>

#### With 1 twin tap hole Ø 22mm with 150mm centres per service

Pol. satin 304 stainless steel - L. 700mm - 1 service	⌚	<b>181200</b>
Pol. satin 304 stainless steel - L. 1,400mm - 2 services	⌚	<b>182200</b>
Pol. satin 304 stainless steel - L. 2,100mm - 3 services	⌚	<b>183200</b>

Available on request: other lengths (700mm - 2,400mm)

⌚ : dispatch within 4 weeks    📦 : stock item

## Surgical scrub up trough

Low upstand



- Wall-mounted surgical scrub up trough with 75mm upstand.
- Bacteriostatic 304 stainless steel. Stainless steel thickness: 1.2mm.
- Smooth surface and rounded inside edges for easy cleaning.
- Drainage on the right. Without overflow. Supplied with fixing elements.
- CE marked. Complies with European standard EN 14296.
- Weight: 10.6kg for the 700mm model; 18.8kg for the 1,400mm model; 27kg for the 2,100mm model.
- 30-year warranty.

For taps see the DELABIE catalogue "Water Controls for Healthcare Facilities and Retirement Homes" (DOC 900INT).

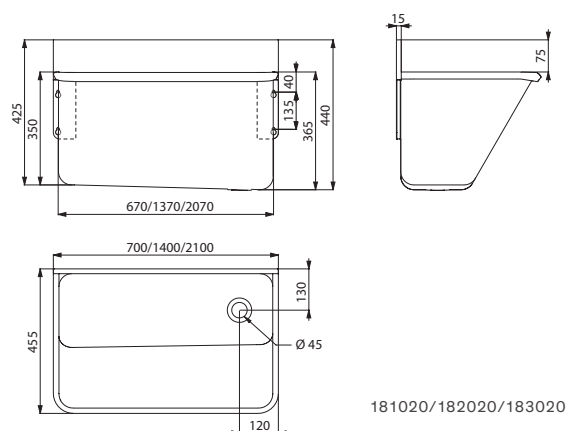

### Surgical scrub up trough with low upstand - Without tap holes

Pol. satin 304 stainless steel - L. 700mm - 1 service	⌚	<b>181020</b>
Pol. satin 304 stainless steel - L. 1,400mm - 2 services	⌚	<b>182020</b>
Pol. satin 304 stainless steel - L. 2,100mm - 3 services	⌚	<b>183020</b>

Available on request: other lengths (700mm - 2,800mm)



## Plaster sink

Wall-mounted



- Wall-mounted plaster sink.
- Complies with the former HTM64 guidance and new Health Building Note 00-10: Part C - Sanitary Assemblies (PS H).
- Bacteriostatic 304 stainless steel.
- Stainless steel thickness: 1.5mm.
- Smooth surface and flat edges for easy cleaning.
- Suitable for hospitals, other healthcare establishments and leisure centres.
- Supplied with removable plaster basket with lid to filter plaster debris.
- Can be installed in 2 ways: bowl on the right or bowl on the left.
- Waste outlet 1½".
- Supplied with fixing elements.
- Weight: 17kg.
- 30-year warranty.

For taps see the DELABIE catalogue "Water Controls for Healthcare Facilities and Retirement Homes" (DOC 900INT).

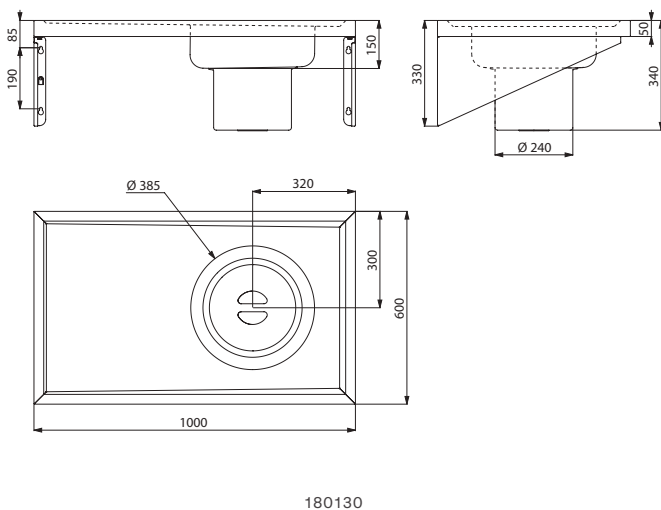

Wall-mounted plaster sink  
Polished satin 304 stainless steel



180130

## Janitorial unit

Floor-standing



- Floor-standing janitorial unit.
- Complies with the former HTM64 guidance and new Health Building Note 00-10: Part C - Sanitary Assemblies (JU).
- Bacteriostatic 304 stainless steel. Stainless steel thickness: 1mm.
- Smooth surface for easy cleaning.
- Adjustable feet height up to 25mm. Hinged stainless steel bucket grid.
- Easy to maintain: access panel at the front.
- Supplied with 1¼" waste for the basin and 1½" waste for the disposal sink.
- Without overflow.
- We recommend the WRAS approved mixer: ref. G66452.
- CE marked. Complies with European standard EN 14688.
- Weight: 22kg. 30-year warranty.

A swivelling tap is recommended: see the DELABIE "Water Controls for Healthcare Facilities and Retirement Homes" (DOC 900INT) and "Water Controls for Professional Catering" (DOC 200INT) catalogues.

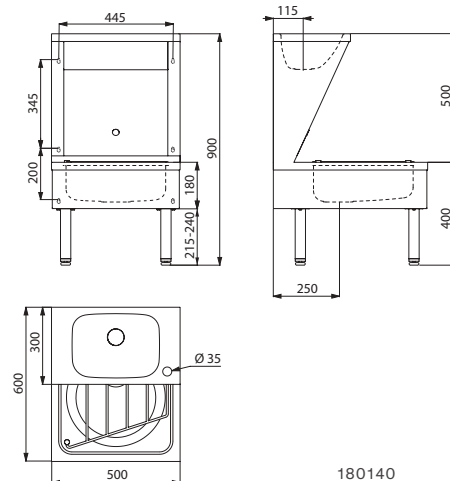

Floor-standing janitorial unit with right tap hole Ø 35mm  
Polished satin 304 stainless steel



180140



: dispatch within 4 weeks



: stock item



Cleaners' sink with upstand  
Wall-mounted

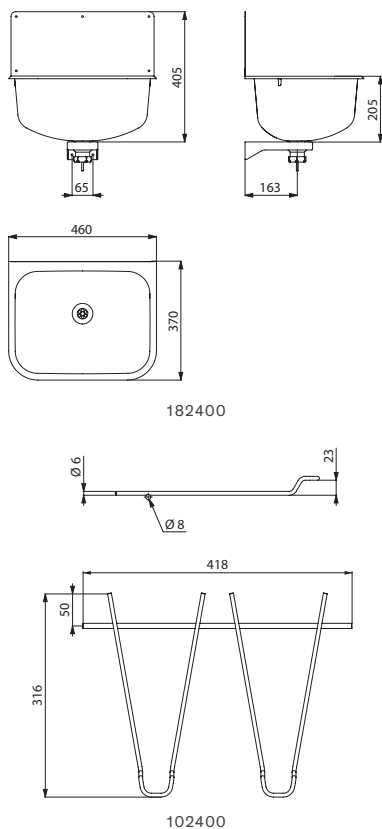

- Wall-mounted cleaners' sink with splashback.
- Bacteriostatic 304 stainless steel. Stainless steel thickness: 0.9mm.
- Seam-free, pressed bowl.
- Deep sink.
- Smooth surface. Rounded edges prevent injury.
- Supplied with 1½" waste. Without overflow.
- Supplied with fixing elements and splashback.
- Option to add a stainless steel hinged, lift-up grid.
- Weight: 4.6kg. 30-year warranty.

For taps see the DELABIE "Water Controls for Healthcare Facilities and Retirement Homes" (DOC 900INT) and "Water Controls for Professional Catering" (DOC 200INT) catalogues.



Wall-mounted cleaners' sink		
Polished satin 304 stainless steel		182400
Stainless steel hinged grid for model 182400		102400

 : dispatch within 4 weeks     : stock item

Disposal sink  
Wall-mounted



- Wall-mounted disposal sink.
- Bacteriostatic 304 stainless steel.
- Stainless steel thickness: 1.2mm.
- Smooth surface for easy cleaning.
- Hinged stainless steel bucket grid.
- Supplied with 1¼" waste.
- Without overflow.
- Supplied with fixing elements.
- Weight: 5.1kg.
- 30-year warranty.

A wall-mounted tap is recommended: see the DELABIE "Water Controls for Healthcare Facilities and Retirement Homes" (DOC 900INT) and "Water Controls for Professional Catering" (DOC 200INT) catalogues.

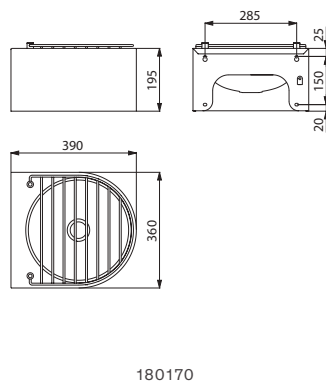

Wall-mounted disposal sink		
Polished satin 304 stainless steel		180170

## Disposal sink

Floor-standing



- Floor-standing disposal sink.
- Bacteriostatic 304 stainless steel. Stainless steel thickness: 1mm.
- One-piece pressed bowl, seam-free.
- Smooth surface for easy cleaning.
- Adjustable feet height up to 40mm.
- Supplied with 1½" waste. Without overflow.
- Hinged stainless steel bucket grid.
- Weight: 10.6kg.
- 30-year warranty.

A wall-mounted tap is recommended: see the DELABIE "Water Controls for Healthcare Facilities and Retirement Homes" (DOC 900INT) and "Water Controls for Professional Catering" (DOC 200INT) catalogues.

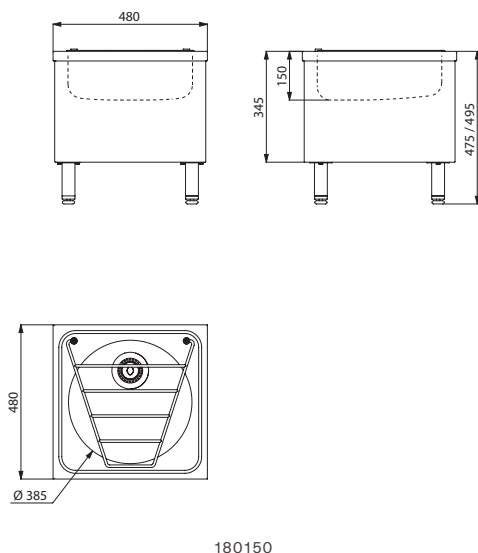

**Floor-standing disposal sink**  
**Polished satin 304 stainless steel**



**180150**

## XL S and XL P disposal sink

Wall-mounted or floor-standing



- Wall-mounted or floor-standing disposal sink.
- Bacteriostatic 304 stainless steel. Stainless steel thickness: 1.5mm.
- Smooth surface for easy cleaning.
- Concealed perimetral flushing system.
- Horizontal or vertical water inlet Ø 55mm.
- Horizontal or vertical water outlet Ø 100mm depending on model.
- Concealed drainage: shrouded sink.
- Quick and easy to install: from the front thanks to a stainless steel mounting frame or 2 access panels with theft prevention TORX security screws depending on the model.
- Hinged stainless steel bucket grid.
- Weight: 15kg for wall-mounted model (XL S); 16kg for floor-standing model (XL P). 30-year warranty.

For flush valves see the DELABIE catalogue "Water Controls for Public and Commercial Places" (DOC 609INT).

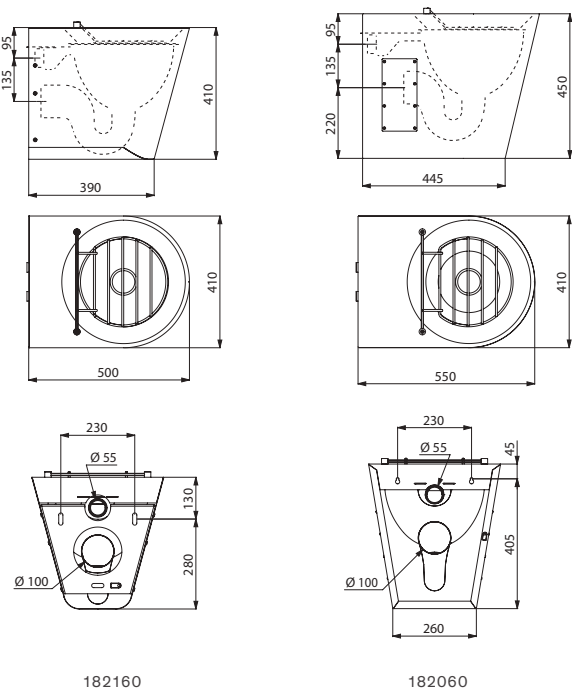

### XL disposal sink - Polished satin 304 stainless steel

Wall-mounted disposal sink (XL S) - Horizontal water inlet		<b>182160</b>
Floor-standing disposal sink (XL P) - Horizontal water inlet		<b>182060</b>
Floor-standing disposal sink (XL P) - Vertical water inlet		<b>182070</b>

: dispatch within 4 weeks : stock item

## PMR XS hand washbasin

Wall-mounted



- Wall-mounted hand washbasin.
- Basin internal diameter: 310mm.
- Bacteriostatic 304 stainless steel.
- Stainless steel thickness: 1.2mm.
- Rounded edges prevent injury.
- Supplied with 1¼" waste.
- Without overflow.
- Supplied with fixing elements.
- CE marked. Complies with European standard EN 14688.
- Weight: 3.9kg.
- 30-year warranty.

For taps and accessories see the DELABIE "Water Controls for Healthcare Facilities and Retirement Homes" (DOC 900INT) and "Accessibility and Accessories" (DOC 950INT) catalogues.

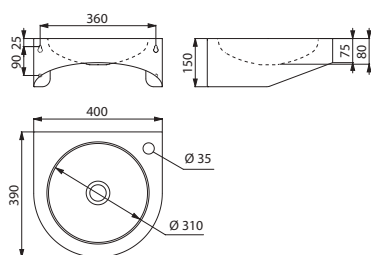

123400

Wall-mounted PMR XS hand washbasin - Polished satin 304 stainless steel		
Without tap hole		120400
With right tap hole Ø 35mm		123400

: dispatch within 4 weeks : stock item

## TRAPEZ washbasin

Wall-mounted



- Wall-mounted washbasin, 600 × 505mm.
- Bacteriostatic 304 stainless steel.
- Stainless steel thickness: 1.2mm.
- Rounded edges prevent injury.
- Supplied with 1¼" waste.
- Without overflow.
- Supplied with fixing elements.
- CE marked. Complies with European standard EN 14688.
- Weight: 5.5kg.
- 30-year warranty.

For taps and accessories see the DELABIE "Water Controls for Healthcare Facilities and Retirement Homes" (DOC 900INT) and "Accessibility and Accessories" (DOC 950INT) catalogues.

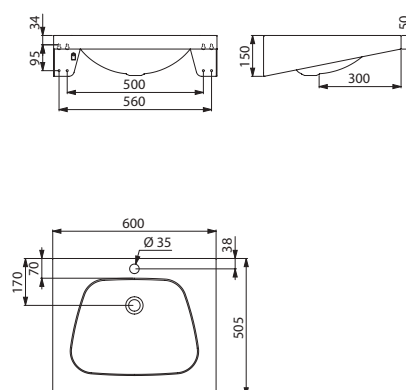

121270

Wall-mounted TRAPEZ washbasin - Polished satin 304 stainless steel		
Without tap hole		120270
With central tap hole Ø 35mm		121270

## FRAJU PMR washbasin

Wall-mounted



- Wall-mounted washbasin, 620 × 505mm.
- Bacteriostatic 304 stainless steel.
- Stainless steel thickness: 1.2mm for the bowl and 1.5mm for surround.
- Rounded edges prevent injury.
- Supplied with 1¼" waste.
- Without overflow.
- Supplied with fixing elements.
- CE marked. Complies with European standard EN 14688.
- Weight: 5kg.
- 30-year warranty.

For taps and accessories see the DELABIE "Water Controls for Healthcare Facilities and Retirement Homes" (DOC 900INT) and "Accessibility and Accessories" (DOC 950INT) catalogues.

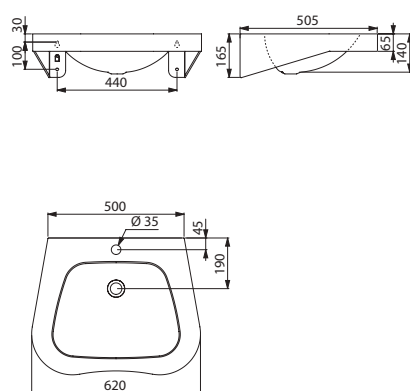

121440

## MINERALCAST PMR washbasin

Wall-mounted



- Wall-mounted washbasin, 785 × 545 × 170mm.
- With integral side grips which can be used as a support or a towel holder.
- MINERALCAST: composite material consisting of natural minerals and polyester resin.
- Shallow washbasin.
- Uniform, non-porous surface is easy to clean.
- One-piece cast washbasin, seam-free, for easy maintenance and better hygiene.
- Warm to the touch.
- Without overflow.
- Supplied with fixing elements.
- White, RAL 9016.
- CE marked. Complies with European standard EN 14688.
- Weight: 21.5kg.
- 30-year warranty.

For taps and accessories see the DELABIE "Water Controls for Healthcare Facilities and Retirement Homes" (DOC 900INT) and "Accessibility and Accessories" (DOC 950INT) catalogues.

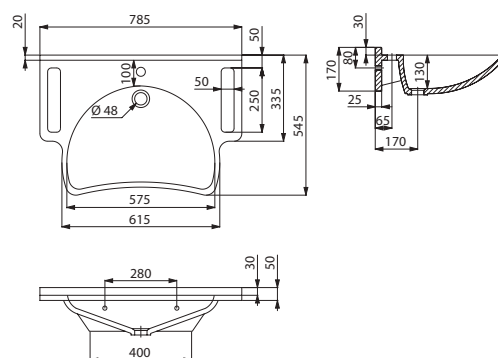

132306

### Wall-mounted FRAJU PMR washbasin - Polished satin 304 stainless steel

Without tap hole		120440
With central tap hole Ø 35mm		121440

### Wall-mounted MINERALCAST PMR washbasin with central tap hole Ø 35mm

	132306
--	--------

: dispatch within 4 weeks : stock item



## 700 S, 700 P and 700 S TC WC pans

Wall-hung or floor-standing



- 700mm elongated pan for improved comfort.
- WC wall-hung model (700 S); floor-standing model (700 P) and WC wall-hung model for cross wall installation in service ducts (700 S TC).
- Bacteriostatic 304 stainless steel. Stainless steel thickness: 1.5mm.
- One-piece pressed WC bowl, seam-free for easy maintenance and better hygiene.
- WC bowl surface is polished with rounded edges for easy cleaning.
- Concealed perimetral flushing rim.
- Horizontal water inlet: Ø 55mm.
- Horizontal waste outlet: Ø 100mm.
- Water saving: works with 4L or more of water.
- CE marked. Complies with European standard EN 997 for 4L flush.
- Weight: 14.5kg for the 700 S model; 15kg for the 700 P model; 16.5kg for the 700 S TC model.
- 30-year warranty.

For flush valves and accessories see the DELABIE "Water Controls for Public and Commercial Places" (DOC 609INT) and "Accessibility and Accessories" (DOC 950INT) catalogues.

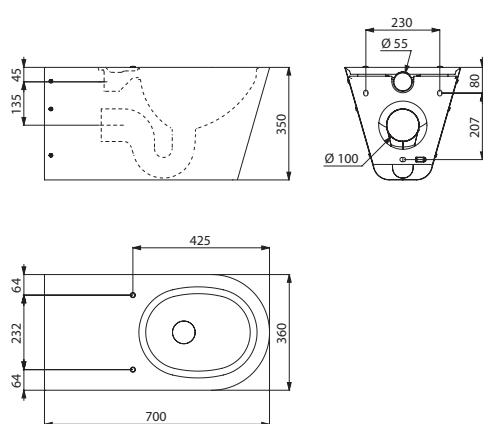

110710

### WC pan for people with reduced mobility - 700mm Polished satin 304 stainless steel

Wall-hung WC pan (700 S)		<b>110710</b>
Floor-standing WC pan (700 P)		<b>110700</b>
Wall-hung WC pan for installation in service duct (700 S TC)		<b>160710</b>

: dispatch within 4 weeks : stock item

## MONOBLOCO 700 PMR WC pan

With cistern



- Floor-standing WC pan with dual flush cistern 3L/6L.
- 700mm elongated pan for improved comfort.
- Bacteriostatic 304 stainless steel. Stainless steel thickness: 1.5mm.
- One-piece pressed WC bowl, seam-free for better hygiene.
- WC bowl surface is polished with rounded edges for easy cleaning.
- Concealed perimetral flushing rim. Water supply can be recessed from below or exposed from the side (right/left).
- Recessed horizontal or vertical waste outlet. Supplied with PVC pipe.
- Pre-drilled holes for fixing the toilet seat. Supplied with stainless steel blanking caps when installed without toilet seat.
- Quick to install: 2 access panels with theft prevention TORX security screws.
- CE marked. Complies with European standard EN 997 for 4L flush.
- Weight: 22kg.
- 30-year warranty.

For accessories see the DELABIE "Accessibility and Accessories" catalogue (DOC 950INT).

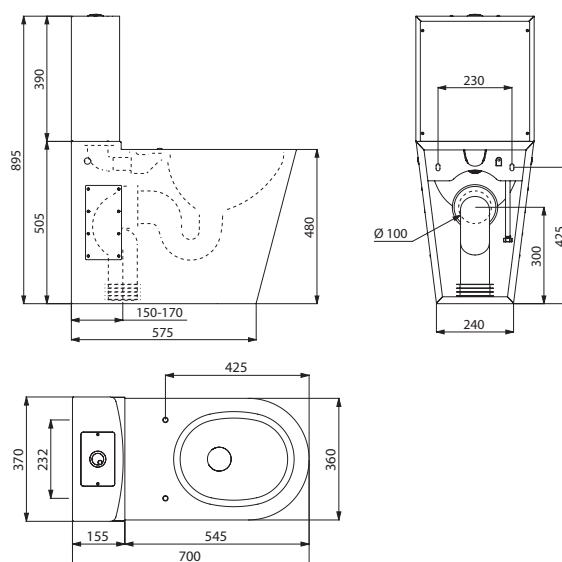

110790

### MONOBLOCO 700 PMR WC pan Polished satin 304 stainless steel - With cistern

**110790**

PMR shower tray  
Recessed



- Slimline shower tray for recessed installation.
  - Bacteriostatic 304 stainless steel.
  - Stainless steel thickness: 1.5mm.
  - Drainage slope.
  - Supplied with 1½" waste and trap.
  - Non-slip surface.
  - CE marked. Complies with European standard EN 14527.
  - Weight: 8.5kg for the 800 × 800mm model;  
9.5kg for the 900 × 900mm model.
  - 30-year warranty.
- For shower controls and accessories see the DELABIE "Water Controls for Healthcare Facilities and Retirement Homes" (DOC 900INT) and "Accessibility and Accessories" (DOC 950INT) catalogues.

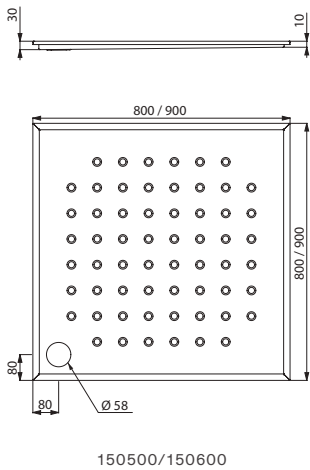

Recessed PMR shower tray - Polished satin 304 stainless steel		
800 × 800 - Depth 30mm		150500
900 × 900 - Depth 30mm		150600

: dispatch within 4 weeks    : stock item



# Secure sector

## WASHBASINS 84



## WASHBASINS WITH INTEGRATED TAPS 86



## WC PANS SQUAT WC PANS 88



## WASHBASIN AND WC COMBINATIONS 91



## URINALS 94



## BOB HD hand washbasin

Wall-mounted with concealed drainage



- Wall-mounted hand washbasin.
- Basin internal diameter: 310mm.
- Bacteriostatic 304 stainless steel.
- Stainless steel thickness: 1.2mm.
- Rounded edges prevent injury.
- Vandal-resistant: shrouded basin, concealed trap, and reinforced mounting frame.
- Quick and easy to install from the front thanks to a stainless steel mounting frame.
- Supplied with 1½" waste and trap.
- Without overflow.
- Supplied with fixing elements.
- CE marked. Complies with European standard EN 14688.
- Weight: 5.5 kg.
- 30-year warranty.

For taps see the DELABIE catalogue "Water Controls for Public and Commercial Places" (DOC 609INT).

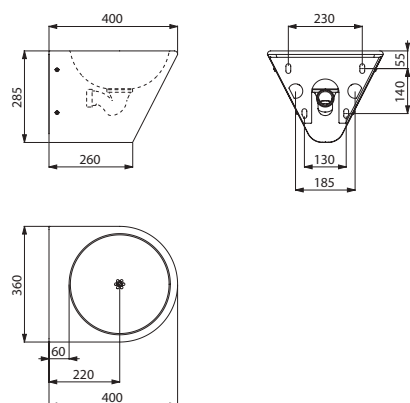

164130

Wall-mounted BOB HD hand washbasin  
Polished satin 304 stainless steel - Without tap hole



164130

🕒 : dispatch within 4 weeks    📦 : stock item

## BOB TC hand washbasin

Wall-mounted with concealed drainage



- Wall-mounted hand washbasin, cross wall installation for service ducts.
- Basin internal diameter: 310mm.
- Bacteriostatic 304 stainless steel.
- Stainless steel thickness: 1.2mm.
- Rounded edges prevent injury.
- Vandal-resistant: shrouded basin, concealed trap.
- 200mm threaded rod can be cut to size (other lengths available on request).
- Recessed horizontal waste outlet Ø 32mm.
- Flat perforated waste, without screws: easy to clean and vandal-resistant.
- Without overflow.
- Supplied with fixing elements.
- CE marked. Complies with European standard EN 14688.
- Weight: 5.5 kg.
- 30-year warranty.

For taps see the DELABIE catalogue "Water Controls for Public and Commercial Places" (DOC 609INT).

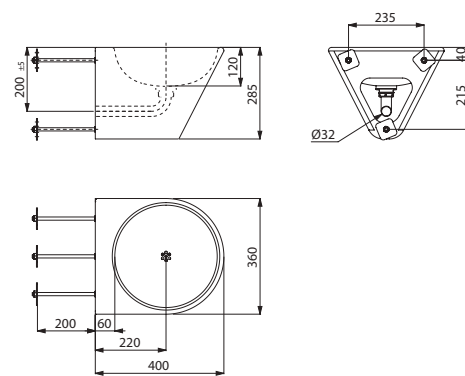

160130

Wall-mounted BOB TC hand washbasin  
Polished satin 304 stainless steel - Without tap hole



160130



PMR XS TC hand washbasin

Wall-mounted for disabled people



- Wall-mounted hand washbasin, cross wall installation for service ducts.
- Basin internal diameter: 310mm.
- Bacteriostatic 304 stainless steel.
- Stainless steel thickness: 1.2mm.
- Rounded edges prevent injury.
- Vandal-resistant: shrouded basin, concealed trap.
- 200mm threaded rod can be cut to size (other lengths available on request).
- Recessed horizontal waste outlet Ø 32mm.
- Flat perforated waste, without screws: easy to clean and vandal-resistant.
- Without overflow.
- Supplied with fixing elements.
- CE marked. Complies with European standard EN 14688.
- Weight: 4.5kg.
- 30-year warranty.

For taps see the DELABIE catalogue "Water Controls for Public and Commercial Places" (DOC 609INT).

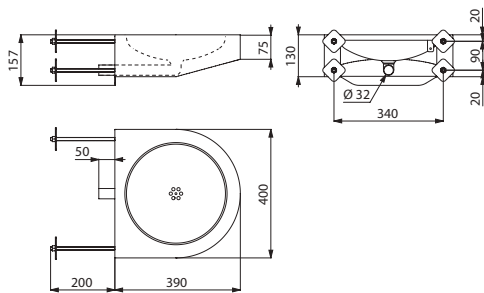

160250

Wall-mounted PMR XS TC hand washbasin  
Polished satin 304 stainless steel - Without tap hole



160250

DUO S TC washbasin

Wall-mounted with concealed drainage



- Wall-mounted hand washbasin, cross wall installation for service ducts.
- Integrated countertop.
- 2 models available: right hand basin or left hand basin.
- Basin internal diameter: 310mm.
- Bacteriostatic 304 stainless steel.
- Stainless steel thickness: 1.2mm.
- Rounded edges prevent injury.
- Vandal-resistant: shrouded basin, concealed trap.
- 200mm threaded rod can be cut to size (other lengths available on request).
- Recessed horizontal waste outlet Ø 1".
- Flat perforated waste, without screws: easy to clean and vandal-resistant.
- Without overflow.
- Supplied with fixing elements.
- CE marked. Complies with European standard EN 14688.
- Weight: 8.5kg.
- 30-year warranty.

For taps see the DELABIE catalogue "Water Controls for Public and Commercial Places" (DOC 609INT).

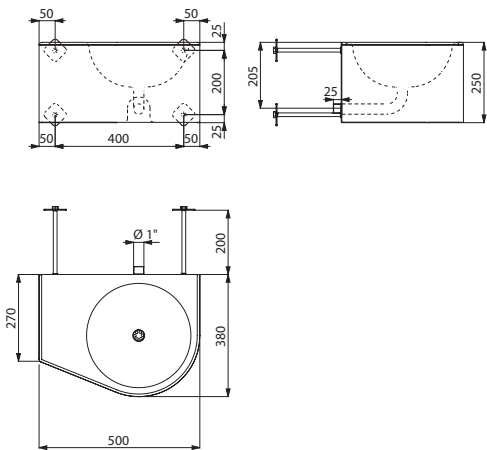

160360

Wall-mounted DUO S TC washbasin without tap hole

Polished satin 304 stainless steel - Right hand basin		160360
Polished satin 304 stainless steel - Left hand basin		160370

: dispatch within 4 weeks : stock item

COMMISSARIAT hand washbasin  
Recessed



- Recessed hand washbasin, cross wall installation for service ducts.
- Interior basin dimensions: 290 × 290 × 350mm.
- Bacteriostatic 304 stainless steel.
- Stainless steel thickness: 2mm.
- Rounded edges prevent injury.
- Suitable for prisons, police stations, etc.
- Vandal-resistant: water inlet and outlet cannot be accessed by user.
- Supplied without water controls.
- Recommended electronic control: ref. 447100.
- Weight: 12.5kg.
- 30-year warranty.

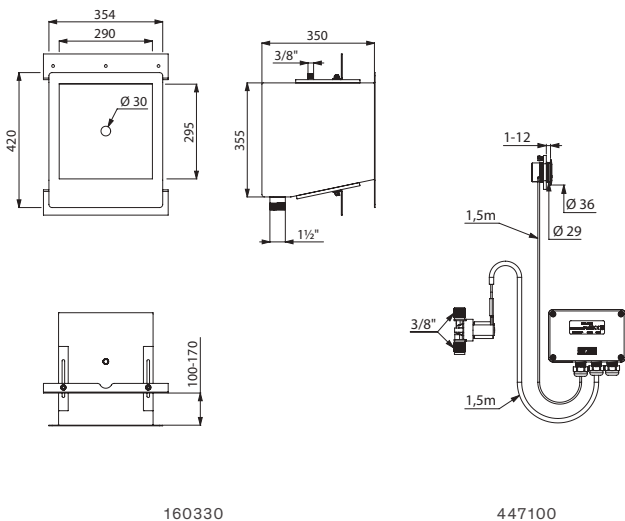

160330

447100

Recessed COMMISSARIAT hand washbasin		
Polished satin 304 stainless steel		160330
TEMPOMATIC electronic valve		447100

: dispatch within 4 weeks    : stock item

TEK TC washbasin  
Concealed drainage and integrated tap



- Wall-mounted washbasin, cross wall installation for service ducts.
- Bacteriostatic 304 stainless steel.
- Stainless steel thickness: 1.2mm.
- Rounded edges prevent injury.
- Vandal-resistant: shrouded basin, concealed trap.
- 200mm threaded rod can be cut to size (other lengths available on request).
- Supplied with 1 time flow tap: stainless steel tamperproof push-button and anti-blocking system, 7-second time flow.
- Recessed horizontal waste outlet Ø 32mm.
- Flat perforated waste, without screws: easy to clean and vandal-resistant.
- Without overflow.
- Supplied with fixing elements.
- CE marked. Complies with European standard EN 14688.
- Weight: 9kg.
- 30-year warranty.

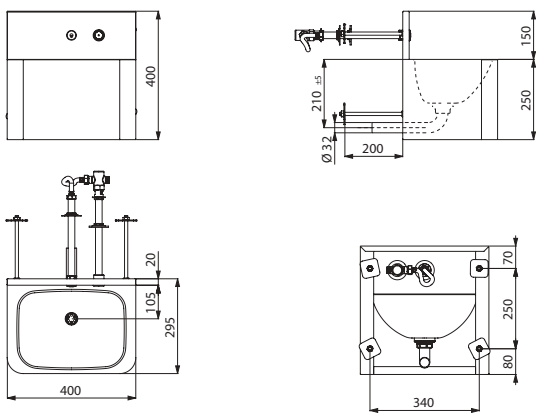

160340

Wall-mtd TEK TC washbasin with integrated tap		
Polished satin 304 stainless steel		160340

TEK washbasins

Concealed drainage and integrated tap



- Wall-mounted washbasin.
- Bacteriostatic 304 stainless steel.
- Stainless steel thickness: 1.2mm
- Rounded edges prevent injury.
- Vandal-resistant: shrouded basin, concealed trap.
- Supplied with 1 time flow tap: stainless steel tamperproof push-button and anti-blocking system, 7-second time flow.
- Available with 2 buttons cold/mixed water.
- Flat perforated waste, without screws: easy to clean and vandal-resistant.
- Without overflow.
- Supplied with trap.
- Supplied with fixing elements.
- CE marked. Complies with European standard EN 14688.
- Weight: 8.6kg.
- 30-year warranty.

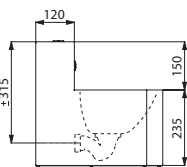
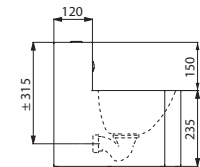
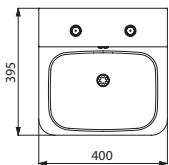
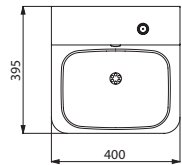
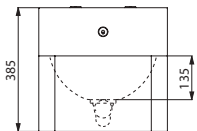
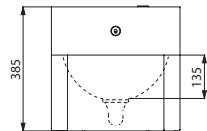

161340

161360

Wall-mounted TEK washbasin - Polished satin 304 stainless steel

With integrated tap		161340
With integrated tap and 2 buttons cold/mixed water		161360

TEK washbasin

Concealed drainage and integrated electronic tap



- Wall-mounted washbasin.
- Bacteriostatic 304 stainless steel.
- Stainless steel thickness: 1.2mm.
- Rounded edges prevent injury.
- Vandal-resistant: shrouded basin, concealed trap.
- Supplied with 1 electronic tap: flow rate pre-set at 3 lpm, infrared presence detection, adjustable duty flush, 230/12V mains supply.
- Flat perforated waste, without screws: easy to clean and vandal-resistant.
- Without overflow.
- Supplied with trap.
- Supplied with fixing elements.
- CE marked. Complies with European standard EN 14688.
- Weight: 8.3kg.
- 30-year warranty.

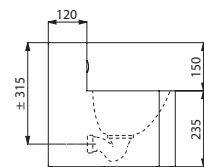
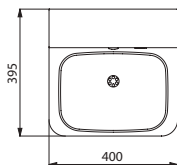
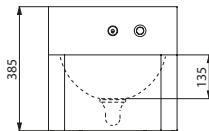

161440

Wall-mtd TEK washbasin, integ. electronic tap Polished satin 304 stainless steel		161440
-------------------------------------------------------------------------------------	--	--------

: dispatch within 4 weeks : stock item

## S21 S TC and 700 S TC WC pans

Wall-hung



- Wall-hung WC pan, cross wall installation for service ducts.
- Available with 700mm elongated pan for improved comfort for people with reduced mobility (700 S TC).
- Bacteriostatic 304 stainless steel. Stainless steel thickness: 1.5mm.
- One-piece, pressed WC bowl, seam-free for easy maintenance and better hygiene.
- WC bowl surface is polished with rounded edges for easy cleaning.
- Concealed perimetral flushing rim.
- Horizontal water inlet: Ø 55mm.
- Horizontal waste outlet: Ø 100mm.
- Water saving: works with 4L or more of water.
- 200mm threaded rod can be cut to size (other lengths available on request).
- Shrouded WC pan.
- CE marked. Complies with European standard EN 997 for 4L flush.
- Weight: 11kg for the S21 S TC model; 16.5kg for the 700 S TC model.
- 30-year warranty.

For flush valves see the DELABIE catalogue "Water Controls for Public and Commercial Places" (DOC 609INT).

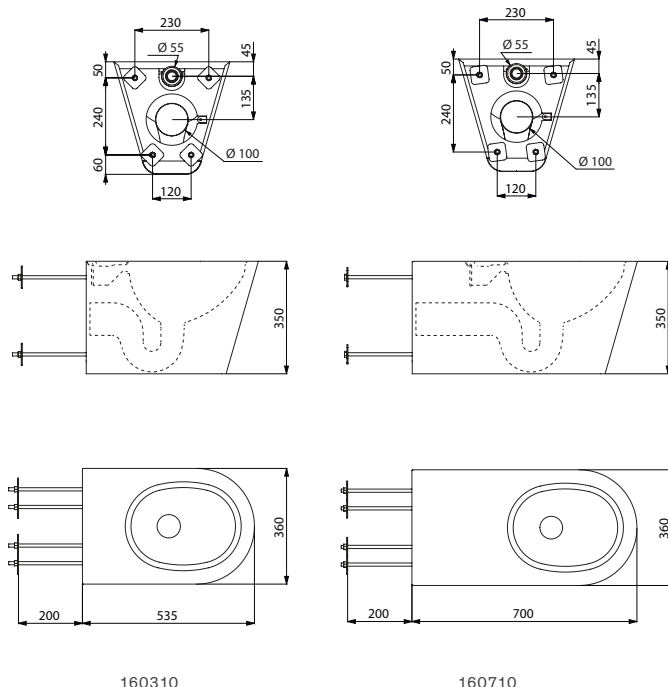

160310

160710

### Wall-hung S21 S TC WC pan

Polished satin 304 stainless steel



160310

### Wall-hung 700 S TC WC pan for people with reduced mobility

Polished satin 304 stainless steel



160710

⌚ : dispatch within 4 weeks    📦 : stock item

## S21 P TC WC pan

Floor-standing



- Floor-standing WC pan, cross wall installation for service ducts.
- Bacteriostatic 304 stainless steel.
- Stainless steel thickness: 1.5mm.
- One-piece, pressed WC bowl, seam-free for easy maintenance and better hygiene.
- WC bowl surface is polished with rounded edges for easy cleaning.
- Concealed perimetral flushing rim.
- Horizontal water inlet: Ø 55mm.
- Horizontal waste outlet: Ø 100mm.
- Water saving: works with 4L or more of water.
- 200mm threaded rod can be cut to size (other lengths available on request).
- CE marked. Complies with European standard EN 997 for 4L flush.
- Weight: 13.5kg.
- 30-year warranty.

For flush valves see the DELABIE catalogue "Water Controls for Public and Commercial Places" (DOC 609INT).

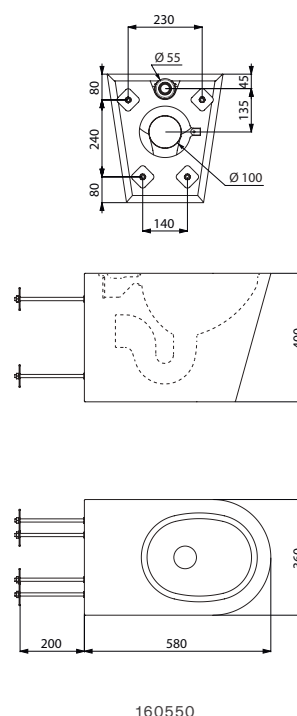

160550

### Floor-standing S21 P TC WC pan

Polished satin 304 stainless steel



160550

**SHA 700 squat WC pan**

Recessed



- Floor-recessed squat WC pan.
- Bacteriostatic 304 stainless steel.
- Stainless steel thickness 1.2mm.
- One-piece pressed WC bowl, seam-free for easy maintenance and better hygiene.
- Bowl shape suitable for male and female use.
- Non-slip foot area.
- Waste outlet: Ø 100mm.
- Flushing system with one 304 stainless steel spreader.
- Supplied with stainless steel trap welded to squat WC pan (depending on the model).
- Weight: 6kg for the model without a trap; 8kg for the model with a trap.
- 30-year warranty.

For flush valves see the DELABIE catalogue "Water Controls for Public and Commercial Places" (DOC 609INT).

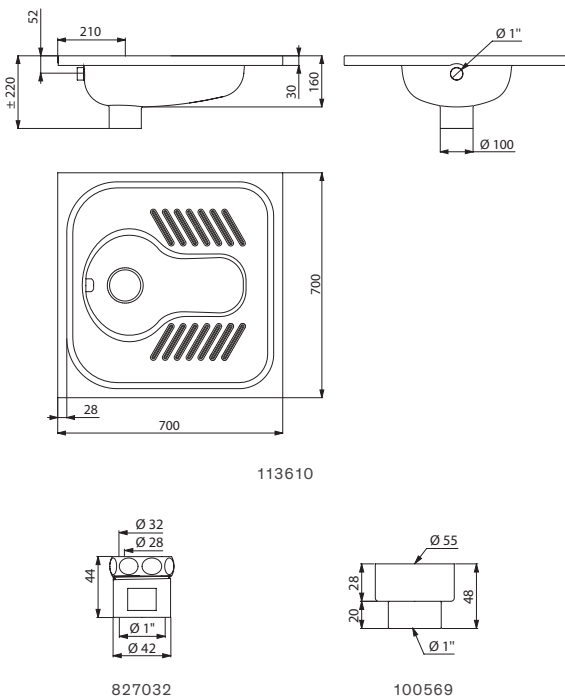

Recessed SHA 700 squat WC pan - 1 spreader		
Polished satin 304 stainless steel - Without trap		<b>113610</b>
Polished satin 304 stainless steel - With trap		<b>113620</b>
Flush tube adaptor		
Ø 28-32mm for direct flush		<b>827032</b>
Ø 55mm for cistern flush		<b>100569</b>

**SHA XS squat WC pan**

Recessed



- Floor-recessed squat WC pan.
- Bacteriostatic 304 stainless steel.
- Stainless steel thickness 1.2mm.
- One-piece pressed WC bowl, seam-free for easy maintenance and better hygiene.
- Bowl shape suitable for male and female use.
- Non-slip foot area.
- Waste outlet: Ø 100mm.
- Flushing system with one 304 stainless steel spreader.
- Supplied with stainless steel trap welded to squat WC pan (depending on the model).
- Weight: 5kg for the model without a trap; 7kg for the model with a trap.
- 30-year warranty.

For flush valves see the DELABIE catalogue "Water Controls for Public and Commercial Places" (DOC 609INT).

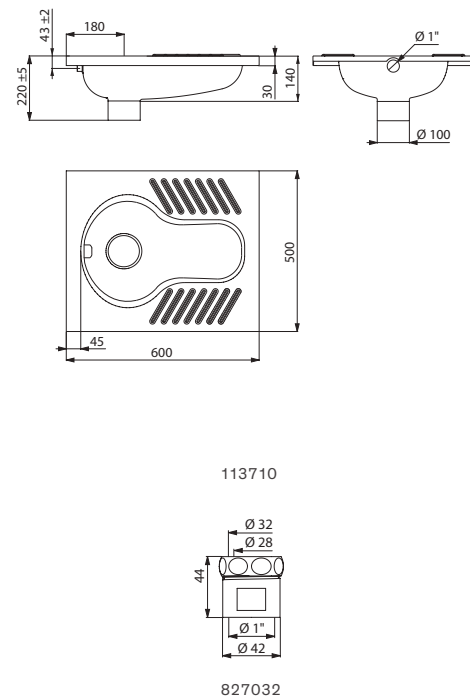

Recessed SHA XS squat WC pan - 1 spreader		
Polished satin 304 stainless steel - Without trap		<b>113710</b>
Polished satin 304 stainless steel - With trap		<b>113720</b>
Flush tube adaptor		
Ø 28-32mm for direct flush		<b>827032</b>

NB: the Ø55mm flush tube adaptor is not suitable for the SHA XS squat WC pan

: dispatch within 4 weeks : stock item





## KOMPACT TC combi

Cross wall installation for service ducts (TC)



- Combination unit: washbasin and WC pan (hung or floor-standing) with recessed toilet roll holder.
- Service duct installation (cross wall).
- Bacteriostatic 304 stainless steel.
- Stainless steel unit thickness: 2mm.
- Rounded corners and edges for improved safety.
- Smooth surface for easy cleaning.
- Suitable for prisons, police stations, etc.
- WC pan is completely welded to washbasin, no screws: makes cleaning easier and prevents concealment of objects.
- Available with WC pan on the right, left or central to the unit.
- Washbasin equipped with time flow tap: stainless steel tamperproof push-button and anti-blocking system, 7-second time flow, M $\frac{1}{2}$ ".
- WC equipped with time flow flush valve, 7-second time flow, M $\frac{3}{4}$ ".
- Water inlet: washbasin M $\frac{1}{2}$ ", WC M $\frac{3}{4}$ ".
- Recessed horizontal water outlet: Ø 100mm.
- 200mm threaded rod can be cut to size (other lengths available on request).
- Weight: 30 kg.
- 30-year warranty.

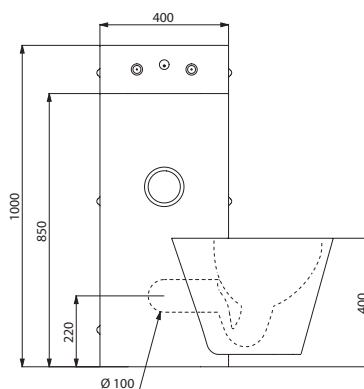

166300

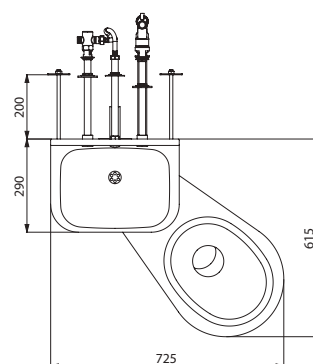

166300/166600

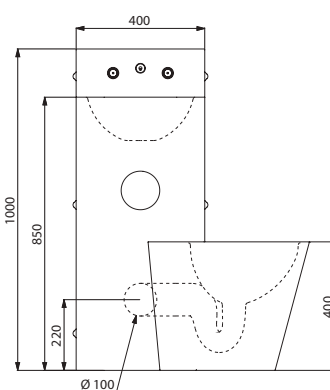

166600

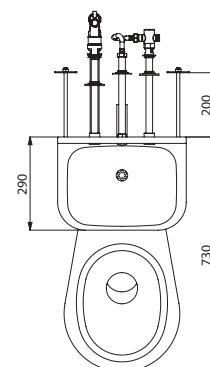

166500/166800

### KOMPACT TC combi - Service duct installation (cross wall)

#### Wall-hung WC

Polished satin 304 stainless steel - Right hand WC pan		<b>166300</b>
Polished satin 304 stainless steel - Left hand WC pan		<b>166400</b>
Polished satin 304 stainless steel - Central WC pan		<b>166500</b>

#### Floor-standing WC

Polished satin 304 stainless steel - Right hand WC pan		<b>166600</b>
Polished satin 304 stainless steel - Left hand WC pan		<b>166700</b>
Polished satin 304 stainless steel - Central WC pan		<b>166800</b>

: dispatch within 4 weeks : stock item

## KOMPACT combi with cistern

Wall-mounted installation with access panels



- Combination unit: washbasin and WC pan (hung or floor-standing), with cistern and recessed toilet roll holder.
- Wall-mounted installation with 3 access panels, 2 on the sides and 1 on the top, with theft prevention TORX security screws.
- Bacteriostatic 304 stainless steel.
- Stainless steel unit thickness: 2mm.
- Rounded corners and edges for improved safety.
- Smooth surface for easy cleaning.
- Suitable for prisons, police stations, etc.
- WC pan is completely welded to washbasin, no screws: makes cleaning easier and prevents concealment of objects.
- Available with WC pan on the right, left or central to the unit.
- Washbasin equipped with time flow tap: stainless steel tamperproof push-button and anti-blocking system, 7-second time flow,  $M\frac{1}{2}$ ".
- WC fitted with 6-litre cistern.
- Water inlet: washbasin  $M\frac{1}{2}$ ", WC  $M\frac{3}{8}$ ".
- Recessed horizontal water outlet:  $\varnothing 100$ mm.
- Supplied with washbasin trap.
- Easy to install: only one water outlet for both washbasin and WC, water inlet and outlet already connected.
- Weight: 36kg.
- 30-year warranty.

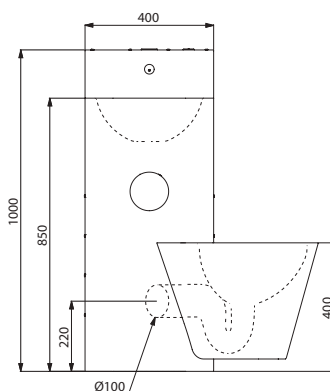

162300

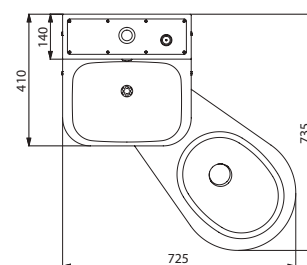

162300/162600

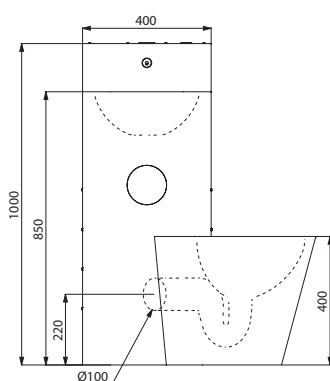

162600

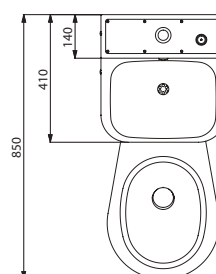

162500/162800

### KOMPACT combi with cistern - Wall-mounted installation with access panels

#### Hung WC pan

Polished satin 304 stainless steel - Right hand WC pan		<b>162300</b>
Polished satin 304 stainless steel - Left hand WC pan		<b>162400</b>
Polished satin 304 stainless steel - Central WC pan		<b>162500</b>

#### Floor-standing WC pan

Polished satin 304 stainless steel - Right hand WC pan		<b>162600</b>
Polished satin 304 stainless steel - Left hand WC pan		<b>162700</b>
Polished satin 304 stainless steel - Central WC pan		<b>162800</b>

: dispatch within 4 weeks    : stock item

## KOMPACT combi

Wall-mounted installation with access panels



- Combination unit: washbasin and WC pan (hung or floor-standing) with recessed toilet roll holder.
- Wall-mounted installation with 3 access panels, 2 on the sides and 1 on the top, with theft prevention TORX security screws.
- Bacteriostatic 304 stainless steel. Stainless steel unit thickness: 2mm.
- Rounded corners and edges for improved safety.
- Smooth surface for easy cleaning.
- Suitable for prisons, police stations, etc.
- WC pan is completely welded to washbasin, no screws: makes cleaning easier and prevents concealment of objects.
- Available with WC pan on the right, left or central to the unit.
- Washbasin equipped with time flow tap: stainless steel tamperproof push-button and anti-blocking system, 7-second time flow, M $\frac{1}{2}$ ".
- Available with 2 buttons: cold water/mixed water.
- WC equipped with time flow flush valve, 7-second time flow, M $\frac{3}{4}$ ".
- Water inlet: washbasin M $\frac{1}{2}$ ", WC M $\frac{3}{4}$ ".
- Recessed horizontal water outlet: Ø 100mm.
- Supplied with washbasin trap.
- Easy to install: only one water outlet for both washbasin and WC, water inlet and outlet already connected.
- Weight: 36kg. 30-year warranty.

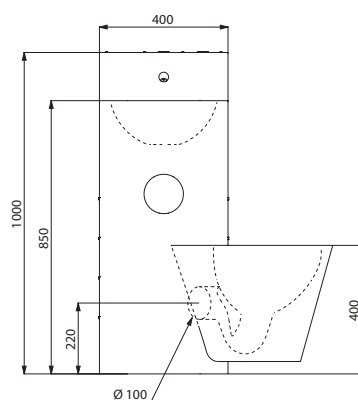

160300

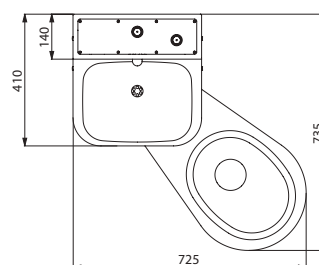

160300/160600

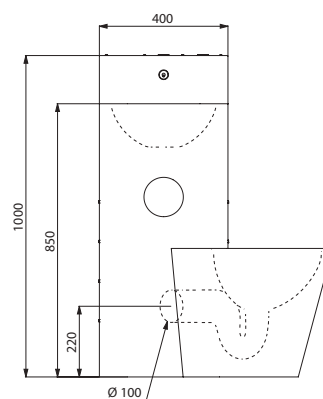

160600

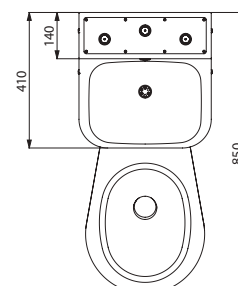

161800

### KOMPACT combi - Wall-mounted installation with access panels

#### Hung WC pan

Polished satin 304 stainless steel - Right hand WC pan		<b>160300</b>
Polished satin 304 stainless steel - Left hand WC pan		<b>160400</b>
Polished satin 304 stainless steel - Central WC pan		<b>160500</b>

#### Floor-standing WC

Polished satin 304 stainless steel - Right hand WC pan		<b>160600</b>
Polished satin 304 stainless steel - Left hand WC pan		<b>160700</b>
Polished satin 304 stainless steel - Central WC pan		<b>160800</b>

### KOMPACT combi - Wall-mounted installation with access panels With 2 buttons: cold water/mixed water

#### Floor-standing WC

Polished satin 304 stainless steel - Right hand WC pan		<b>161600</b>
Polished satin 304 stainless steel - Left hand WC pan		<b>161700</b>
Polished satin 304 stainless steel - Central WC pan		<b>161800</b>

: dispatch within 4 weeks    : stock item

DELTA HD urinal  
Rimless



- Wall-hung individual rimless urinal.
- Compatible with all standard frame systems on the market.
- Bacteriostatic 304 stainless steel. Stainless steel thickness: 1.2mm.
- Rear (recessed) water inlet.
- Vandal-resistant: recessed waste outlet, concealed trap, and reinforced mounting frame.
- Quick and easy to install from the front thanks to a stainless steel mounting frame.
- Supplied with 1½" P trap, fixing elements and theft prevention TORX security screws.
- CE marked. Complies with European standard EN 13407 for 2L flush.
- Weight: 7.5kg.
- 30-year warranty.

For valves, see recommendations for individual urinals on page 59.

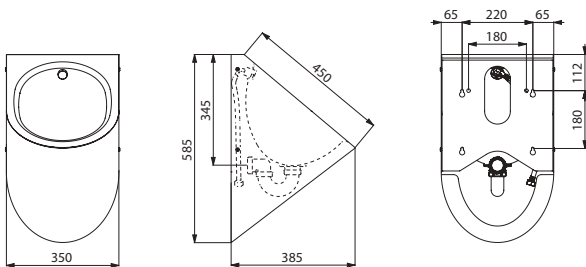

164770

Wall-hung DELTA HD urinal - Recessed water inlet Polished satin 304 stainless steel		164770
----------------------------------------------------------------------------------------	--	--------

: dispatch within 4 weeks    : stock item

DELTA TC urinal  
Rimless



- Wall-hung individual rimless urinal, cross wall installation for service ducts.
- Bacteriostatic 304 stainless steel. Stainless steel thickness: 1.2mm.
- Rear (recessed) water inlet.
- Vandal-resistant: recessed waste outlet, concealed trap.
- 200mm threaded rod can be cut to size (other lengths available on request).
- Supplied with fixing elements.
- CE marked. Complies with European standard EN 13407 for 2L flush.
- Weight: 8kg.
- 30-year warranty.

For urinal valves see the DELABIE catalogue "Water Controls for Public and Commercial Places" (DOC 609INT).

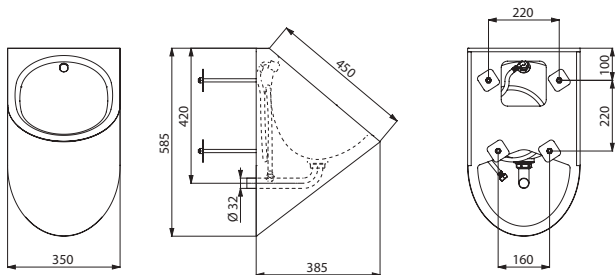

160770

Wall-hung DELTA TC urinal - Recessed water inlet Polished satin 304 stainless steel		160770
----------------------------------------------------------------------------------------	--	--------



## L urinal

Recessed - 1 to 3 services



- Trough urinal for recessing in the floor.
- Bacteriostatic 304 stainless steel. Stainless steel thickness: 1.2mm.
- Rear water inlet.
- Supplied with 1 stainless steel rinser and 1 flexible hose for the 600mm model; 2 stainless steel rinsers and 2 flexible hoses for the 1,200mm model; 3 stainless steel rinsers and 3 flexible hoses for the 1,800mm model.
- Water saving: optimal rinsing with 0.1 L/Sec. per service i.e. 0.3L per use.
- Central drainage.
- Waste outlet 1½". Supplied with waste and integrated trap (ref. 785000).
- Weight: 16.8kg for the 600mm model; 25.4kg for the 1,200mm model; 34kg for the 1,800mm model.
- Possible to add one or more bacteriostatic 304 stainless steel dividers. Fix directly onto the urinal in the desired location.
- 30-year warranty.

For valves, see recommendations for trough urinals on page 59.

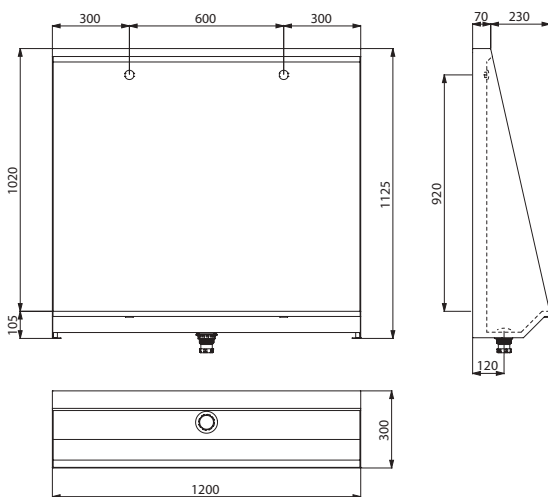

130210

L urinal - Rear water inlet		
Polished satin 304 stainless steel - 1 service - L. 600mm		<b>130200</b>
Polished satin 304 stainless steel - 2 services - L. 1,200mm		<b>130210</b>
Polished satin 304 stainless steel - 3 services - L. 1,800mm		<b>130220</b>
Urinal divider for L trough urinals		<b>100910</b>

Available on request: other lengths (600mm - 2,400mm)

: dispatch within 4 weeks : stock item



# Certification Advice Reference index

SOLUTIONS FOR COMMERCIAL  
PLACES INSPIRATION

**98**

SANITARY APPLIANCES  
CERTIFICATION

**106**

MAINTENANCE  
ADVICE

**106**

INSTALLATION  
ADVICE

**107**

REFERENCE INDEX

**108**





## THE DAYS OF SMELLY LATRINES AND REPULSIVE SANITARY FACILITIES ARE GONE!

Users' needs have changed. Even if cleanliness is fundamental, comfort and aesthetics also play an important role in upholding the facility manager's or owner's image.

Stainless steel is a prestigious, high quality material, shown at its best in the design of DELABIE's sanitary ware. A toilet, hand washbasin or urinal made from DELABIE's stainless steel have become key architectural elements for sanitary facilities.







### THE FIGHT AGAINST VOLUNTARY OR INVOLUNTARY VANDALISM

Stainless steel is a highly resistant and durable material.

DELABIE's stainless steel sanitary ware will withstand heavy loads, abrasions, scratches and chemical products.

In areas requiring secure installations (e.g. prisons), cross wall options are ideal since the components and fixing elements cannot be accessed by the user.





## ENVIRONMENTALLY FRIENDLY

Stainless steel is 100% recyclable, contributing to sustainable development and protecting the environment. DELABIE's stainless steel sanitary ware contains 60% recycled stainless steel.

DELABIE's stainless steel sanitary ware requires less energy to manufacture due to the use of advanced technologies (cold pressing, TIG and laser welding).

Lighter than ceramic, their transportation consumes fewer resources.









## STAINLESS STEEL, ESSENTIAL FOR HYGIENE

The aseptic qualities of stainless steel have been regularly proven. Stainless steel is bacteriostatic: bacterial retention after cleaning is extremely low, up to 20 times less than for other materials such as glass or plastic.

A thin, invisible protective layer forms continuously when in contact with air or water. If the surface is damaged mechanically, the stainless steel is protected against corrosion.

Particular attention has been paid to designing sanitary ware with limited assembly and reduced numbers of seams to avoid dirt deposits and bacterial niches, and therefore to facilitate cleaning.











## SANITARY APPLIANCES CERTIFICATION

### What is the CE mark?

The CE mark is a mandatory European marking for all products subject to one or more European Directives. It indicates that the products comply with the essential requirements regarding safety, public health and consumer protection. It gives the products concerned the right of free movement throughout the European Union.

In order to mark its products with the CE mark, a manufacturer must carry out, or have carried out on its behalf, checks and tests which ensure that the product complies with the essential requirements set out in the relevant Directives.

### How do you recognise a CE marked product?

The CE mark is normally displayed on the product or, if not, on the packaging or accompanying documents.

The manufacturer must draw up a CE declaration of conformity (declaration of performance). In the document the manufacturer states that the product complies with the "essential health and safety requirements" that apply to the product and for which the manufacturer assumes responsibility.

All the CE declarations of conformity (declarations of performance) are available online at [www.delabie.com](http://www.delabie.com).

### Which sanitary appliances carry the CE mark?

European Standard	Product family
EN 14688	Washbasins
EN 14296	Communal wash troughs and surgical scrub-up troughs
EN 997	WC pans and close coupled WCs with an integral trap
EN 13407	Wall-hung urinals
EN 14527	Shower trays

### What does the CE mark provide for sanitary appliances?

The CE mark guarantees the performance and safety of sanitary appliances for normal use, in particular in terms of hygiene, efficiency and reliability.

The main elements tested, depending on the type of sanitary appliance, are:

- resistance to loads (150kg for washbasins, 400kg for WCs, 100kg for urinals);
- the evacuation of water with no stagnation (washbasins, shower trays);
- resistance to water temperature variations;
- resistance to chemical products and cleaning products (acetic acid, sodium hydroxide, ethanol, sodium hypochlorite, methylene blue, sodium chloride);
- resistance to scratching and abrasion;
- ease of cleaning;
- optimal pan rinsing (WCs and urinals);
- the effective evacuation of residues for WCs (tests with toilet paper and plastic balls);
- no splashing, or splashing outside the toilet bowl (WCs, urinals).



## MAINTENANCE ADVICE

Stainless steel is easy to clean and is very durable over the long term.

When stainless steel comes into contact with certain chemical substances or with inappropriate cleaning agents, there is a possible risk of staining or discolouration.

In order to guarantee the stainless steel's properties against corrosion, it is essential to always keep the surface clean.

For everyday cleaning, we recommend following the instructions below:

- use mild soapy water;
- rinse thoroughly with clean water;
- dry with a soft and clean cloth.

Never use abrasive products, scouring powder, bleaching products such as bleach or any other chlorine, acid or alcohol-based products. If the product comes into contact with any of these, rinse thoroughly with clean water.

## RECOMMENDED INSTALLATION HEIGHTS (mm)

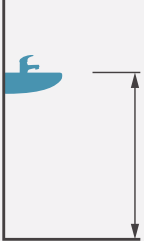
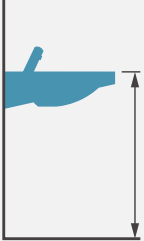
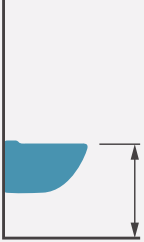
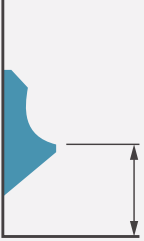
	Height	Standard installation height	Installation height for PRM*	Installation height for children
Hand washbasins*		800	850	X
Washbasins		850 to 900	800 to 850	550 to 700
Wall-hung WC pans		400 to 430	450 to 500	350 to 390
Urinals		650 to 710	Install urinals at different heights	400 to 500

\* **Hand washbasins:** washbasins less than 530mm in width, designed only for hand washing (source: European standard EN 14688).

\* **PRM:** People with reduced mobility = People that experience trouble moving around, either temporarily or permanently.  
For example: the sensory impaired and people suffering from a mental illness, people in wheelchairs, people missing limbs, people of short stature, the elderly, pregnant women, people carrying heavy luggage and people with children (including children in pushchairs).

For more information on the installation of sanitary areas for people with reduced mobility please consult the Space guide found in the DELABIE "Accessibility and Accessories" catalogue (DOC 950INT).

REF.	DESCRIPTION	P.	REF.	DESCRIPTION	P.
100209	2 × Bumper for CANAL wash trough	37	120430	FRAJU basin no tap hole no overflow 304 st steel satin	29
100240	Splashback L.600 H.300 304 stainless steel satin finish	37	120440	FRAJU PMR basin no tap hole no overflow 304 st steel satin	29/79
100250	Splashback L.1200 H.300 304 stainless steel satin finish	37	120470	HEMI inset basin Ø310 304 satin stainless steel w/o overflow	17
100260	Splashback L.1400 H.300 304 stainless steel satin finish	37	120471	HEMI inset basin Ø310 304 bright pol st steel w/o overflow	17
100280	Splashback L.1800 H.300 304 stainless steel satin finish	37	120490	HEMI inset basin Ø385 304 satin stainless steel w/o overflow	17
100300	Splashback L.2400 H.300 304 stainless steel satin finish	37	120490BK	HEMI inset basin Ø385 matte black st steel w/o overflow	5
100310	Splashback L.3000 H.300 304 stainless steel satin finish	37	120491	HEMI inset basin Ø385 304 bright pol st steel w/o overflow	17
100409	Bracket for surgical scrub trough	-	120550	MINIMAL basin no tap hole 304 satin st steel w/o overflow	25
100569	Inlet socket union for squat WC Ø55	89	120650	QUADRA basin no tap hole 304 satin st steel without overflow	17
100590	LISO urinal divider 304 stainless steel satin	55	120650BK	QUADRA basin no tap hole matte black st steel w/o overflow	5
100600	LISO XL urinal divider 304 stainless steel satin	55	120652	QUADRA counter top basin no taphole 304 SS satin ext pol int	17
100610	TU urinal divider 304 stainless steel satin	54	120710	REDO basin no tap hole 304 satin stainless steel w/o overflow	24
100620	AZA urinal divider 304 stainless steel satin	55	120720	REDO-T basin no tap hole 304 satin st steel w/o overflow	21
100620BK	AZA urinal divider matte black stainless steel	13	120750	TRIPLO RP 3 basins no tap hole 304 satin st steel w/o overflow	33
100900	Divider for wall mtd multi urinal 304 stainless steel satin	58	120800	FACIL basin no tap hole 304 satin stainless steel w/o overflow	24
100910	Divider for L recessed multi urinal 304 stainless steel sat.	56/95	120810	UNITO counter top basin no tap hole no overflow 304 sat SS	19
100920	Divider for LP free standing urinal 304 stainless steel sat.	57	120810BK	UNITO counter top basin no tap hole no o/flow matte black SS	7
100930	Trap cover for FRAJU washbasin	29	120830	UNITO wall mtd basin no tap hole no overflow 304 satin SS	23
101309	Silicone membrane for HYBRIMATIC and waterless urinals	54	121130	BOB wall mtd basin right tap hole Ø35 304 st steel sat	25
101619	WC seat no lid S21/700 black polyethylene	47	121150	AQUEDUTO wall mtd basin centre hole Ø35 304 st steel satin	23
102400	Hinged stainless steel grid for ref 182400	76	121150BK	AQUEDUTO wall mtd basin centre hole Ø35 matte black st steel	9
102419	Slim WC seat with lid BCN black Duroplast	47	121170	BAILA basin Ø35 ctr tap hole 304 satin st. steel w/o overflow	21
102629	*Slim WC seat with lid white Duroplast (while stock)	-	121180	MINI BAILA basin Ø35 ctr taphole 304 satin st st no overflow	27
102819	Slim WC seat with lid S21 black Duroplast	47	121180BK	MINI BAILA basin Ø35 ctr tap hole no o/flow matte black SS	9
102839	Slim WC seat with lid S21 grey Duroplast	47	121240	CANAL trough L600 Ø22 tap hole right waste 304 satin st steel	-
110100	BCN P floor standing WC horizontal inlet 304 st steel satin	45	121250	CANAL trough L1200 2 Ø22 tap holes right waste 304 satin st st	36
110110	BCN S wall mtd WC horizontal inlet 304 stainless steel satin	43	121260	CANAL trough L1400 2 Ø22 tap holes right waste 304 satin st st	-
110112	Wall-hung BCN S WC pan horiz inlet 304 SS satin ext pol int	43	121270	TRAPEZ basin Ø35 ctr tap hole 304 satin st. steel w/o overflow	28/78
110300	S21 P floor standing WC horizontal inlet 304 st steel satin	44	121280	CANAL trough L1800 3 Ø22 tap holes right waste 304 satin st st	36
110300BK	S21 P floor standing WC horizontal inlet matte black st st	11	121300	CANAL trough L2400 4 Ø22 tap holes right waste 304 satin st st	36
110310	S21 S wall mtd WC horizontal inlet 304 stainless steel satin	41	121310	CANAL trough L3000 5 Ø22 tap holes right waste 304 satin st st	-
110310BK	S21 S wall mtd WC horizontal inlet matte black st steel	11	121360	LAVANDO basin Ø35 left tap hole 304 satin st steel w/o overflow	27
110310PAD	S21 S wall mtd WC 304 SS satin + 2 × Black protective pads	41	121370	LAVANDO basin Ø35 right tap hole 304 satin st steel w/o overflow	27
110390	MONOBLOCO S21 WC 304 stainless steel satin with cistern	46	121390	DUPLO RP twin basin Ø35 tap hole 304 sat st steel w/o overflow	33
110390BK	MONOBLOCO S21 WC matte black stainless steel with cistern	11	121430	FRAJU basin Ø35 ctr tap hole 304 satin st. steel w/o overflow	29
110700	700 P floor standing WC horizontal inlet 304 st steel satin	44/80	121440	FRAJU PMR basin tap hole Ø35 no overflow 304 st steel satin	29/79
110710	700 S wall mtd WC horizontal inlet 304 stainless steel satin	41/80	121550	MINIMAL basin Ø35 ctr tap hole 304 satin st steel w/o overflow	25
110710BK	700 S wall mtd WC horizontal inlet matte black st steel	11	121710	REDO basin Ø35 ctr tap hole 304 satin st. steel w/o overflow	24
110790	MONOBLOCO 700 PMR WC 304 stainless steel satin with cistern	46/80	121720	REDO-T basin Ø35 ctr tap hole 304 satin st steel w/o overflow	21
111300	S21 P floor standing WC vertical inlet 304 satin st steel	-	121750	TRIPLO RP 3 basins Ø35 tap hole 304 sat st steel w/o overflow	33
111700	700 P floor standing WC vertical inlet 304 satin st steel	-	121800	FACIL basin Ø35 right tap hole 304 satin st steel w/o overflow	24
113610	Squat WC SHA 700 1 spreader no siphon Ø1" 304 st steel satin	89	121810	UNITO counter top basin Ø35 ctr hole no overflow 304 sat SS	19
113620	Squat WC SHA 700 1 spreader w. siphon Ø1" 304 st steel satin	89	121810BK	UNITO ctr top basin Ø35 ctr hole no o/flow matte black SS	7
113710	Squat WC SHA XS 1 spreader no siphon 304 st steel satin	89	121830	UNITO wall mtd basin Ø35 ctr tap hole no o/flow 304 satin SS	23
113720	Squat WC SHA XS 1 spreader with siphon 304 st steel satin	89	121830BK	UNITO wallmtd basin Ø35 ctr tap hole no o/flow matte blackSS	7
120110	ALGUI counter top basin no tap hole 304 st steel satin	19	122240	CANAL trough L600 no tap hole left waste 304 satin st steel	-
120110BK	ALGUI counter top basin no tap hole matte black st steel	7	122250	CANAL trough L1200 no tap hole left waste 304 satin st steel	36
120112	ALGUI counter top basin no tap hole 304 SS satin ext pol int	19	122260	CANAL trough L1400 no tap hole left waste 304 satin st steel	-
120130	BOB wall mtd basin no tap hole 304 st steel satin	25	122280	CANAL trough L1800 no tap hole left waste 304 satin st steel	36
120150	AQUEDUTO wall mtd basin no tap hole 304 st steel satin	23	122300	CANAL trough L2400 no tap hole left waste 304 satin st steel	-
120150BK	AQUEDUTO wall mtd basin no tap hole matte black st steel	9	122310	CANAL trough L3000 no tap hole left waste 304 satin st steel	-
120170	BAILA basin no tap hole 304 satin stainless steel w/o overflow	21	122650	QUADRA basin Ø35 left tap hole 304 satin st steel w/o overflow	-
120172	BAILA basin no tap hole 304 st steel satin exterior pol int	21	122800	FACIL basin Ø35 left tap hole 304 satin st steel w/o overflow	-
120180	MINI BAILA basin no tap hole 304 satin st steel w/o overflow	27	123240	CANAL trough L600 Ø22 tap hole left waste 304 satin st steel	-
120182	MINI BAILA basin no tap hole 304 st steel satin ext pol int	27	123250	CANAL trough L1200 2 Ø22 tap holes left waste 304 satin st st	-
120240	CANAL trough L600 no tap hole right waste 304 satin st steel	36	123260	CANAL trough L1400 2 Ø22 tap holes left waste 304 satin st st	-
120250	CANAL trough L1200 no tap hole right waste 304 satin st steel	36	123280	CANAL trough L1800 3 Ø22 tap holes left waste 304 satin st st	-
120260	CANAL trough L1400 no tap hole right waste 304 satin st steel	36	123300	CANAL trough L2400 4 Ø22 tap holes left waste 304 satin st st	-
120270	TRAPEZ basin no tap hole 304 satin st. steel w/o overflow	28/78	123310	CANAL trough L3000 5 Ø22 tap holes left waste 304 satin st st	-
120280	CANAL trough L1800 no tap hole right waste 304 satin st steel	36	123400	PMR XS basin vert waste Ø35 right tap hole 304 satin st steel	28/78
120300	CANAL trough L2400 no tap hole right waste 304 satin st steel	36	123650	QUADRA basin Ø35 right tap hole 304 satin st st w/o overflow	-
120310	CANAL trough L3000 no tap hole right waste 304 satin st steel	36	124170	BAILA basin no tap hole 304 satin stainless steel w/ overflow	-
120390	DUPLO RP twin basin no tap hole 304 sat st steel w/o overflow	33	124270	TRAPEZ basin no tap hole 304 satin stainless steel w/ overflow	-
120400	PMR XS basin vert waste no tap hole 304 satin stainless steel	28/78	124430	FRAJU basin no tap hole 304 satin stainless steel w/ overflow	-

References prefixed by \* are available while stocks last. References are listed in ascending alphanumerical order.



REF.	DESCRIPTION	P.	REF.	DESCRIPTION	P.
124440	FRAJU PMR basin no tap hole 304 satin st steel with overflow	-	162500	Combi KOMPACT with cistern WC wall mtd ctr 304 sat st steel	92
124470	HEMI inset basin Ø310 304 satin stainless steel with overflow	-	162600	Combi KOMPACT cistern WC floor std right 304 sat st steel	92
124471	HEMI inset basin Ø310 304 bright pol st steel with overflow	-	162700	Combi KOMPACT cistern WC floor std left 304 sat st steel	92
124490	HEMI inset basin Ø385 304 satin stainless steel with overflow	-	162800	Combi KOMPACT cistern WC floor std centre 304 sat st steel	92
124491	HEMI inset basin Ø385 304 bright pol st steel with overflow	-	164130	BOB HD wall mtd basin no tap hole 304 satin stainless steel	84
124550	MINIMAL basin no tap hole 304 satin st steel with overflow	-	164770	DELTA HD wall mtd urinal back inlet 304 st steel satin	94
124710	REDO basin no tap hole 304 satin stainless steel with overflow	-	166300	Combi KOMPACT TC basin WC wall mtd right 304 st steel satin	91
124720	REDO-T basin no tap hole 304 satin st steel with overflow	-	166400	Combi KOMPACT TC basin WC wall mtd left 304 st steel satin	91
124800	FACIL basin no tap hole 304 satin stainless steel w/ overflow	-	166500	Combi KOMPACT TC basin WC wall mtd centre 304 st steel satin	91
125170	BAILA basin Ø35 ctr tap hole 304 satin st. steel with overflow	-	166600	Combi KOMPACT TC basin WC floor std right 304 st steel satin	91
125270	TRAPEZ basin Ø35 ctr tap hole 304 satin st. steel w/ overflow	-	166700	Combi KOMPACT TC basin WC floor std left 304 st steel satin	91
125430	FRAJU basin Ø35 ctr tap hole 304 satin st steel w/ overflow	-	166800	Combi KOMPACT TC basin WC floor std centre 304 st steel sat	91
125440	FRAJU PMR basin Ø35 tap hole 304 satin st steel with overflow	-	180100	ILHA free standing water fountain H915 304 st steel satin	71
125550	MINIMAL basin Ø35 ctr tap hole 304 satin st steel w/ overflow	-	180110	ILHA JR free std water fountain H800 304 st steel satin	71
125710	REDO basin Ø35 ctr tap hole 304 satin st steel w/ overflow	-	180130	Hospital plaster sink wall mounted 304 stainless steel satin	75
125720	REDO-T basin Ø35 ctr tap hole 304 satin st steel w/ overflow	-	180140	Floor standing combi basin sink 304 stainless steel satin	75
126800	FACIL basin Ø35 left tap hole 304 satin st steel w/ overflow	-	180150	Floor standing cleaners sink 304 stainless steel satin	77
127800	FACIL basin Ø35 right tap hole 304 satin st steel w/ overflow	-	180170	Wall mounted cleaners sink 304 stainless steel satin	76
130100	L wall mtd multi urinal L1200 top inlet 304 st steel satin	58	180300	SXL hand wash free standing right hole Ø22 304 st steel sat	70
130110	L wall mtd multi urinal L1800 top inlet 304 st steel satin	58	180330	GENOU wall mtd hand wash right tap hole Ø22 304 st steel sat	70
130120	L wall mtd multi urinal L 2400 top inlet 304 st steel satin	58	180800	SD water fountain with bubbler tap 304 stainless steel satin	71
130200	L recessed urinal L600 back inlet 304 st steel sat	56/95	180810	SD water fountain with swan neck tap 304 st steel satin	71
130210	L recessed multi urinal L1200 back inlet 304 st steel satin	56/95	180820	SD water fountain bubbler tap + swan neck tap 304 st st satin	71
130220	L recessed multi urinal L1800 back inlet 304 st steel satin	56/95	181000	Surgical scrub trough high upstand L.700 304 st steel satin	74
130300	LP free standing urinal L600 back inlet 304 st steel satin	57	181020	Surgical scrub trough low upstand L.700 304 st steel satin	74
130310	LP free standing urinal L 1200 rear inlet 304 st steel satin	57	181100	Surgical scrub trough L700 1 tap hole Ø22 304 st steel satin	74
130320	LP free standing urinal L 1800 rear inlet 304 st steel satin	57	181200	Surgical scrub L.700 2 tap holes Ø22 c-c 150 304 st st satin	74
132306	MINERALCAST PMR wall mounted basin L.785 Ø35 centre hole	31/79	181310	SXS hand washbasin w/o tap 304 satin st steel	67
134170	DELTA wall mtd urinal top inlet 304 stainless steel satin	53	181320	SXS hand washbasin w/o tap with upstand 304 satin st steel	67
134710	DELTA urinal top inlet vertical waste 304 st steel satin	53	182000	Surgical scrub trough high upstand L.1400 304 st steel satin	74
134770	DELTA wall mtd urinal back inlet 304 stainless steel satin	53	182020	Surgical scrub trough low upstand L.1400 304 st steel satin	74
134772	DELTA urinal rear inlet 304 st steel satin exterior pol int	53	182060	XL P floor std disposal sink horiz inlet 304 st steel satin	77
135010	FINO WF wall mounted water free urinal 304 st steel satin	54	182070	XL P floor std disposal sink vert inlet 304 st steel satin	77
135110	FINO wall mtd urinal top inlet 304 stainless steel satin	51	182100	Surgical scrub L.1400 2 tap holes Ø22 304 st steel satin	74
135710	FINO wall mtd urinal back inlet 304 stainless steel satin	51	182160	XL S wall mtd disposal sink horiz inlet 304 st steel satin	77
135710BK	FINO wall mtd urinal back inlet matte black stainless steel	13	182200	Surgical scrub L.1400 4 tap holes Ø22 c-c150 304 st st satin	74
150100	700×700 shower tray depth 60mm 304 stainless steel satin	62	182310	SXS hand washbasin mechanical complete 304 satin st steel	67
150300	800×800 shower tray depth 60mm 304 stainless steel satin	62	182320	SXS hand washbasin mechanical complete with upstand 304 satin st steel	67
150500	PMR 800×800 shower tray depth 30mm 304 stainless steel satin	63/81	182400	Wall mtd sink with splashback 304 pol satin stainless steel	76
150600	PMR 900×900 shower tray depth 30mm 304 stainless steel satin	63/81	183000	Surgical scrub trough high upstand L.2100 304 st steel satin	74
160130	BOB TC wall mtd basin no tap hole 304 st steel satin finish	84	183020	Surgical scrub trough low upstand L.2100 304 st steel satin	74
160250	PMR XS TC wall mtd basin no tap hole 304 st steel satin finish	85	183100	Surgical scrub L.2100 3 tap holes Ø22 304 st steel satin	74
160300	Combi KOMPACT basin WC wall mtd right 304 st steel satin	93	183200	Surgical scrub L.2100 6 tap holes Ø22 c-c150 304 st st satin	74
160310	S21 S TC wall mtd WC horizontal inlet 304 st steel satin	88	184310	SXS hand washbasin electronic complete 304 satin st steel	67
160330	COMMISSARIAT SD antivandal rec washbasin st steel satin	86	18431015	WRAS SXS hand washbasin elect. complete 304 st steel	67
160340	TEK TC wall mtd basin with integrated tap 304 st steel satin	86	184320	SXS hand washbasin electronic complete with upstand 304 satin st steel	67
160360	DUO S TC R wall mtd basin no tap hole 304 st steel satin	85	18432015	WRAS SXS hand washbasin elect. complete with upstand 304 st steel	67
160370	DUO S TC L wall mtd basin no tap hole 304 st steel satin	85	185000	HYGIENE surgical scrub high upstand L.700 304 st steel satin	73
160400	Combi KOMPACT basin WC wall mtd left 304 st steel satin	93	185020	HYGIENE surgical scrub low upstand L.700 304 st steel satin	73
160500	Combi KOMPACT basin WC wall mtd centre 304 st steel satin	93	18502015	HYGIENE surgical scrub low upstand L.800 304 st steel satin	73
160550	WC S21 P TC free standing inline supply 304 st steel satin	88	185100	HYGIENE surgical scrub L700 1 taphole Ø22 304 st steel satin	73
160600	Combi KOMPACT basin WC floor std right 304 st steel satin	93	185200	HYGIENE surg scrub L700 2 tapholes Ø22 c-c150 304 st st sat	73
160700	Combi KOMPACT basin WC floor std left 304 st steel satin	93	186000	HYGIENE surgical scrub high upstand L.1400 304 st st satin	73
160710	700 S TC wall mounted WC horizontal inlet 304 st steel satin	80/88	186020	HYGIENE surgical scrub low upstand L.1400 304 st steel satin	73
160770	DELTA TC wall mtd urinal back inlet 304 st steel satin	94	18602015	HYGIENE surgical scrub low upstand L.1600 304 st steel satin	73
160800	Combi KOMPACT basin WC floor std centre 304 st steel satin	93	186100	HYGIENE surgical scrub L1400 2 tap holes Ø22 304 st st satin	73
161340	TEK wall mtd basin with integrated tap 304 st steel satin	87	186200	HYGIENE surg. scrub L.1400 4 tap holes Ø22 c-c150 304 st st	73
161360	TEK HW/CW wall mtd basin with integ. tap 304 st steel satin	87	187000	HYGIENE surgical scrub high upstand L2100 304 st steel satin	73
161440	TEK wall mtd basin + integ electronic tap 304 st steel satin	87	187020	HYGIENE surgical scrub low upstand L.2100 304 st steel satin	73
161600	KOMPACT HW/CW Combi basin WC free stding right 304 st st sat	93	18702015	HYGIENE surgical scrub low upstand L.2400 304 st steel satin	73
161700	KOMPACT HW/CW Combi basin WC free stding left 304 st st sat	93	187100	HYGIENE surgical scrub L2100 3 tap holes Ø22 304 st st satin	73
161800	KOMPACT HW/CW Combi basin WC free std centre 304 st st sat	93	187200	HYGIENE surg. scrub L.2100 6 tap holes Ø22 c-c150 304 st st	73
162300	Combi KOMPACT with cistern WC wall mtd right 304 sat st st	92	188000	Satin finish 304 st st hygiene hand washbasin w/ high upstand	69
162400	Combi KOMPACT with cistern WC wall mtd left 304 sat st steel	92	188100	Satin finish 304 st st hygiene hand washbasin w/ 1 taphole Ø22	69

References prefixed by \* are available while stocks last. References are listed in ascending alphanumeric order.



REF.	DESCRIPTION	P.	REF.	DESCRIPTION	P.
188200	Satin finish 304 st st hyg hand washbasin 2 tapholes Ø22 c150	69	454180	MINERALCAST wall mtd basin L1800 3 places no tap hole	35
188300	Satin finish 304 st st hyg hand washbasin 2 tapholes Ø22 & Ø30	69	454182	MINERALCAST wall mtd basin L1800 3 places Ø35 centre hole	35
2446LEP	Wall mtd EP Securitouch mixer swivel spout L150 Hyg lever, SC	69	6110	HYGIÉNA waste with concave grid for basins, stainless steel	5/7
374001	Hypereco liquid soap dispenser 0.9L white ABS	67	6110BK	HYGIÉNA waste matte black with concave grid for st st basin	5/7
379ENC	BINOPTIC rec basin tap M3/8" spout L200 mains + trans	69	757118	Neck tube F1/2" for DELABIE DELTACERAM urinal	-
447100	TEMPOMATIC basin tap M3/8" 230/12V for panel 1-12mm no spout	86	757135	Neck tube F1/2" TEMPOSTOP TEMPOSOFT 2 for FINO urinal	51
453140	MINERALCAST wall mtd basin L1400 3 places Ø35 centre hole	35	757160	Neck tube F1/2" for DELABIE DELTA urinal before 04/2019	-
454001A	MINERALCAST mounting bracket H525	35	757162	Neck tube F1/2" for DELABIE DELTA urinal after 04/2019	53
454010	MINERALCAST mounting bracket H675	35	827032	Inlet socket union for squat WC Ø28/32	89
454120	MINERALCAST wall mtd basin L1200 2 places no tap hole	35	H9611	SECURITHERM therm seq mixer SS BIOCLIP spt offset SC c-c 150	69
454122	MINERALCAST wall mtd basin L1200 2 places Ø35 centre hole	35			

References prefixed by \* are available while stocks last. References are listed in ascending alphanumerical order.



**The general terms and conditions are valid for all customers.**

### ORDERS AND QUOTATIONS:

These will be processed in order of receipt.

We do not accept open orders or orders for call-off.

All orders sent imply acceptance of our general terms and conditions of sale and customers waive any claims that may arise from clauses in their own documentation which may differ.

The customer agrees to these terms from the moment that we receive the order, which cannot be cancelled. Orders are accepted without obligation to deliver the order in full in one delivery.

Our commercial representatives are not authorised to agree additional terms verbally, or to provide verbal guarantees beyond those provided in the written contract.

In the event of default or delayed payment, the Company will be entitled to suspend deliveries or cancel existing orders without any claim for damages from the customer.

In the event of a change in circumstances of the buyer, we reserve the right to cancel existing orders or to demand payment guarantees.

Our quotes do not amount to specifications; specifiers and professional installers are solely responsible for the choice of products according to their intended use, current regulations and recommended guidelines.

### PRICE:

Deliveries are invoiced according to the conditions in place at the date of despatch. Prices are given without guarantee and they may be changed without notice subject to fluctuations in costs, VAT or other taxes, according to the prevailing economic conditions. Price increases will be announced one month prior to their application, and they apply to quotes and orders in hand.

### PAYMENTS:

Terms of payments are confirmed when an account is opened, and are dependent on the terms of our credit insurance, and according to each country.

We do not give discount for early payment.

In accordance with Article L441-6 of the Commercial Code, any delay in payment will give rise to the following from the first day of delay, regardless of their status with the supplier:

- An interest rate for delayed payment will be applied, equal to the European Central Bank refinancing rate plus 10% (French Law of Modernization of the Economy - LME – No. 2008-776 of 4th August 2008);
- A one-off payment of 40 Euros will apply to cover expenses (European Directive 2011/7 of 16th February 2011, Law 2012-387 of 22nd March 2012, and Decree 2012-1115 of 2nd October, 2012);
- When the recovery costs exceed the amount of the one-off payment, additional compensation will apply where justified.

In the case of late payment, a one-off payment may be required, replacing existing conditions. We will not accept any set off, only our assets have a legal value.

### DELIVERY TIMES:

Despatch dates are indicative only and we shall not be liable for any delay or failure in carrying out our obligations where the delay or failure to deliver is caused by risks of manufacturing or where the cause is beyond our control. Delivery delay will not give rise to compensation payment or goods rejection.

### SHIPPING:

Orders are sent to our distributors. We do not deliver to site. Charges and risks incurred from the transfer of merchandise depend on the Incoterm used for the commercial transaction. The carrier is solely responsible for their delivery, and in the event of delay, missing items, damage or other dispute, the customer must indicate this via the delivery driver's paperwork (either electronically or in hard copy) AND follow up with written notification sent by recorded delivery within 72 hours. A copy of this letter must be addressed to us.

### CLAIMS:

No claim will be allowed where the delay in reporting exceeds 7 days following receipt of the goods.

The whole of the delivery cannot be rejected because of partial damages and shortages.

### PROPERTY IN GOODS:

Notwithstanding any agreed terms of sale, the goods shall remain the property of the seller until payment is made in full. The failure to meet a payment deadline may result in the reclamation of these goods.

The buyer assumes the risks of loss or damage, regardless of the means of delivery, as described in 'DELIVERY TIMES' and 'SHIPPING' above, as well as liability for the damage they might cause.

### WARRANTY AND RESPONSIBILITY:

Our finished goods delivered after 1<sup>st</sup> January 2024 are warrantied against any manufacturing defect for a period of 30 years, including electronic controls, excluding other electrical accessories (e.g., hand dryers, etc.) which have a 3-year warranty from the invoice date. This does not apply to products with an expiry date. Spare parts have a one-year warranty.

This warranty is limited to replacement or repair of defective components as determined by our workshops in France but excludes the costs of spoilage, handling and carriage or compensation whatever they are. We are not responsible for handling charges and the cost of returning products to our workshops.

Disasters or major water damage as a result of manufacturing defects are covered by our product and/or public liability insurance.

To invoke the warranty, the customer must immediately notify us in writing of the defects attributed to the product, specifying the conditions of use in place at the time of their discovery and provide us with all relevant material elements demonstrating the existence and nature of the defect.

Our warranty and responsibility does not include the following:

- installation that does not comply with the technical specification or current

recommended guidelines;

- worn parts;

- non-compliance with installation, user and maintenance guides;

- other factors independent of our products' quality, for example: detergents or abrasive cleaning products, the action of hard water, foreign bodies (e.g., gravel, sand, iron filings, scale, etc.), chemical and electrolytic phenomenon;

- lack of supervision, poor storage or poor maintenance;

- product modifications or actions by the customer, or a third party, without our authorisation using non-DELABIE components and/or consumable items.

- errors, carelessness, negligence or incorrect information from the client;

- products past their expiry date.

The water-tightness of connections, joints and the product housing is the responsibility of the professional responsible for installation, and must be guaranteed by them. Warranty excludes joints, valves, washers and rubber seals. However, they would be supplied if the warranty application requires them. Any finishes other than chrome or nickel are also excluded from the warranty.

In the event that the product has been discontinued or manufacturing methods have changed and replacements are not available, similar alternative products will be offered. Replacement under warranty will not extend the duration of the original warranty.

The supplier's civil liability is excluded in all cases listed above. It is limited to compliance with the specifications and can only be initiated if the Customer has previously demonstrated the existence and extent of damage, a fault and the causal link between this fault and the damage.

It is limited to direct material damage, excluding all immaterial or indirect damage such as loss of operation, profit, opportunity, commercial damage, loss of earnings.

The supplier's liability, for all causes except bodily injury and gross negligence, is limited to €750,000 per order or contract.

### MEDICAL DEVICES:

DELABIE is obliged to deliver Products that comply with the specifications and quality standards as per REGULATION (EU) 2017/745 of 5 April 2017 on medical devices.

All documentation that is necessary for a reseller to sell the goods and to fulfill the obligations set out to chapter II Art. 14 of 2017/745 MDR (general obligations of Resellers) can be provided by DELABIE upon request (i.e. EU declaration of conformity).

As a reseller, the customer shall maintain a complete and current listing of the locations of all Products in Reseller's inventory and the names of its customers who have purchased Products in the Reseller's inventory and the names of its customers who have purchased products from the Reseller, together with the dates of such purchases and Product lot numbers for at least ten years.

The commercial documentation as well as the ancillary documents, such as the instructions for use, the regulatory labelling and the technical

information, may not be changed or modified by the Reseller. DELABIE cannot be held responsible for any change in the content of the documents and labelling if this is not the case.

The reseller undertakes not to make any changes to the products, either to the device itself or to its packaging or labelling.

As part of its quality system, the Reseller will ensure that, as long as the products are under its responsibility, the storage or transport conditions comply with the conditions defined by DELABIE. This vigilance will focus in particular on expiry dates, with the removal of out-of-date products from the shelves, as well as appropriate storage facilities in which the conditions are those required by the characteristics of the products and best adapted to ensure their proper preservation.

As a reseller, the customer shall within five working days from the date of receipt notify DELABIE or National Authorities (see link below) with any written complaint regarding a Product received from its customers. DELABIE shall provide the Reseller with a preliminary answer within two working days from the date of receipt of the Reseller's notice.

[https://health.ec.europa.eu/medical-devices-sector/new-regulations/contacts\\_en](https://health.ec.europa.eu/medical-devices-sector/new-regulations/contacts_en)  
DELABIE, as the manufacturer of the medical devices is responsible for fulfilling the duties according to chapter VII section 1 and 2 of 2017/745 MDR (post-market surveillance, vigilance).

As a reseller, the customer must support DELABIE in the event of a recall, and shall inform its customers in such a way as to cause the least disruption of the sales of the Products and to preserve the goodwill and reputation attached to the Products and to the names of DELABIE and the Reseller.

DELABIE shall pay in full all costs of retrieval, recall and replacement of the Products (including if such recall or replacement is required by DELABIE).

DELABIE shall maintain adequate records of manufactured Products by batch and lot, including test and laboratory observation data and will provide copies of such records to the Reseller, as may be reasonably necessary in connection with any recall.

#### **SPARE PARTS:**

Spare parts and mechanisms that are essential to ensure the correct operation of our products will be held in stock for 50 years from the date of purchase. They are listed at the back of our catalogues.

#### **RETURNS:**

Goods may not be returned to us for credit without our prior written approval obtained by the buyer from the Company and they are received in a good state (determined by our goods inwards department). All transportation costs for returned goods must be paid by the buyer. Goods must be returned to our factory\* with good protective packaging.

Deliveries less than a month old will be refunded at the invoiced price. For deliveries older than one month, a deduction will be made for checking, handling and administration costs.

A repair and re-stocking fee will apply where appropriate. Product returns are not permitted in the following circumstances: discontinued products, specially manufactured products, technical or aesthetic evolution of the product since the date of purchase, scratched or damaged products, products purchased more than one year previously, products with an expiry date. If sent to DELABIE, those products outside the scope of returns will be immediately destroyed/recycled, and will not be returned to the customer.

The schedule of standard deductions is as follows:

- return less than 1 month: refund at invoiced price
- return between 1 and 3 months: deduction of 15%
- return between 3 months and 1 year: deduction of 30%
- return after 1 year: no refund possible.
- return without prior agreement: additional deduction of 5% of the value of the goods with a minimum value of €50 excl. VAT.

\* DELABIE S.A.S.

18, rue du Maréchal Foch

80130 Friville Escarbotin – FRANCE

#### **CLEANING - MAINTENANCE:**

Clean with slightly soapy water only, using a soft cloth or sponge, rinse and dry thoroughly. Do not use abrasive or chlorine-based products (with a hydrochloric acid base), or dyes.

#### **PHOTOGRAPHS AND DRAWINGS:**

All photos, drawings or illustrations are for illustrative purposes only, without contractual obligation, and may be subject to change without notice.

We reserve the right to modify designs and dimensions without notice and without recourse. This applies to all references, dimensions, information contained in various documents, catalogues, installation guides, price lists and websites, which can be modified or discontinued at any time without notice.

#### **INTELLECTUAL PROPERTY AND USE OF CONTENT:**

The content (including but not limited to the information, text, graphics, data, images, photos, visuals, videos and soundtrack, and the format of all these elements and our catalogues, websites, etc.) are protected under copyright and/or other intellectual property. The contents are the sole property of their respective editors. Any copying, reproduction, use, adaptation, alteration, modification, translation, dissemination, complete or partial, of content, whether they belong to DELABIE or a third party which has granted the rights to DELABIE, by any means whatsoever, is illegal except for the limiting rights that are granted below, and/or private copying for the exclusive use of the copier. The content presented in our communication and business tools may be subject to change without notice and are provided without warranty of any kind, express or implied, and cannot give rise to any right to compensation. Protected content may be specifically identified by the following copyright notices: © or "All rights reserved".

The names and logos appearing in our catalogues and websites are registered trademarks. These distinctive marks are the exclusive property of DELABIE or third parties who have granted the rights to DELABIE. Any use, complete or partial reproduction, or imitation of these marks is prohibited without prior express consent of DELABIE.

Alteration and modification of the contents or their use for any purpose other than that authorised, constitute an infringement of DELABIE's, or a third party's, property rights. With the following limitations, DELABIE grants you the right to download and distribute the content:

- where the download function exists
  - for non-commercial purposes
  - in good faith
  - for maintaining the proprietary notices intact, and for the publication or posting of existing content online, if such information is stated.
- This right should in no way be interpreted as a trademark or copyright license for the aforementioned content.

#### **PERSONAL DATA PROTECTION:**

In line with the General Data Protection Regulation (GDPR), DELABIE is doing everything necessary to limit to a bare minimum the collection of personal data, and its conservation and ensure its protection.

DELABIE only uses this data for its own use for purposes of information and commercialisation of its products. It is not, under any circumstances, given to third parties.

The right of access, rectification, removal and opposition to the processing in addition to the limitation and transferability of your data is possible on request to our Data Protection Officer (DPO) at DELABIE via email ([dpo@delabie.fr](mailto:dpo@delabie.fr)) or recorded delivery with a photocopy of a photo ID to the following address: DELABIE, 18 rue du Maréchal Foch, 80130 Friville Escarbotin – FRANCE.

To improve our services and for training purposes, calls to DELABIE may be recorded. These recordings will not be retained, and will be systematically deleted within a maximum period of 48 hours.

#### **EXCLUSIVE TERRITORIES:**

In most countries throughout the world, our company has entered into exclusive agreements with organisations to import and distribute our products. Within this framework, our clients cannot sell our products outside their national borders without an express prior agreement on our part.

#### **JURISDICTION:**

Acceptance of an order delivered from France settles the contract under the French law. All disputes arising from the present contract will be settled definitively by the Court located in the area of our domicile, even in the event of multiple defendants, regardless of the delivery location or stipulated payment. All clauses to the contrary will be considered null by the mere fact of having dealt with our company.

#### AVAILABLE CATALOGUES:

**DOC 609INT:** Water Controls for Public and Commercial Places

**DOC 900INT:** Water Controls for Healthcare Facilities and Retirement Homes

**DOC 950INT:** Accessibility and Independence - Hygienic Accessories for Public and Commercial Places

**DOC 750INT:** Stainless Steel Sanitary Ware

**DOC 200INT:** Water Controls for Professional Catering

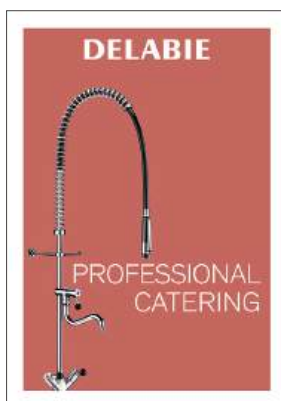
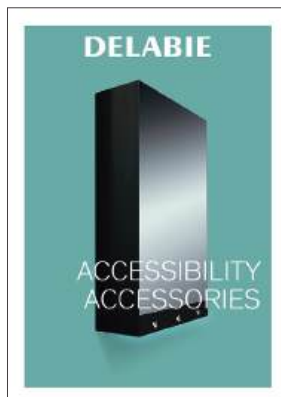
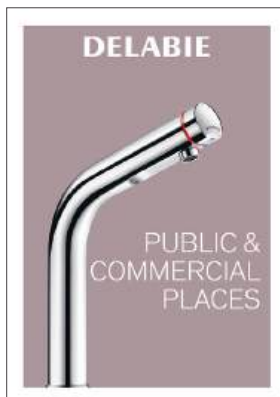

# DELABIE

18, rue du Maréchal Foch  
80130 FRIVILLE - FRANCE

DELABIE S.A.S., share capital €999,600 - RCS 615 680 089 Amiens



DOC 750INT - 07/2025 This document was printed on paper certified PEFC (PEFC/10-31-1188)